





2025 GA BARROW

CRA Eligibility
Source: FFIEC CRA

Year: 2024

-  Insufficient Data
-  Not Eligible
-  Low Income
-  Moderate Income

Shaded by: Census Tract, 2022

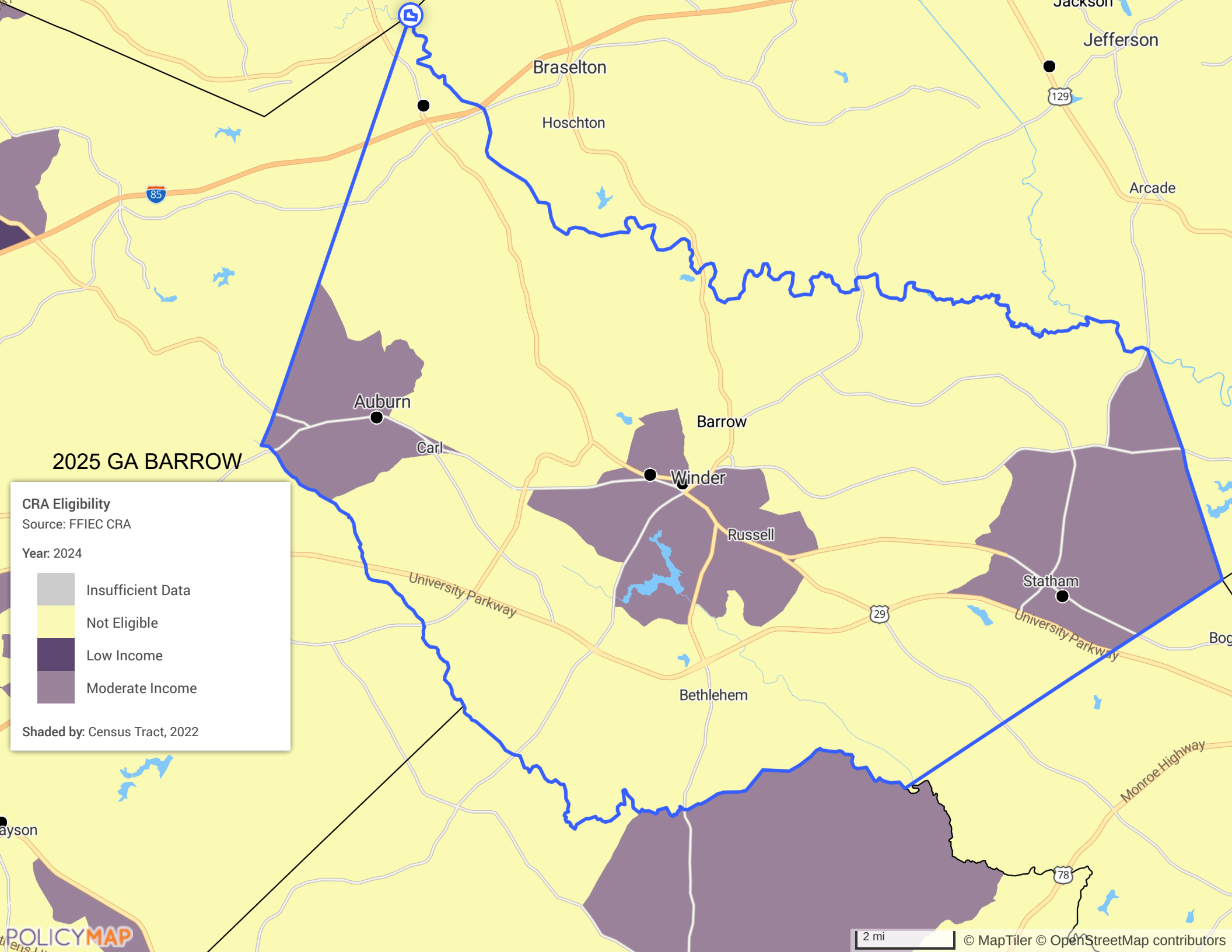

2 mi

© MapTiler © OpenStreetMap contributors

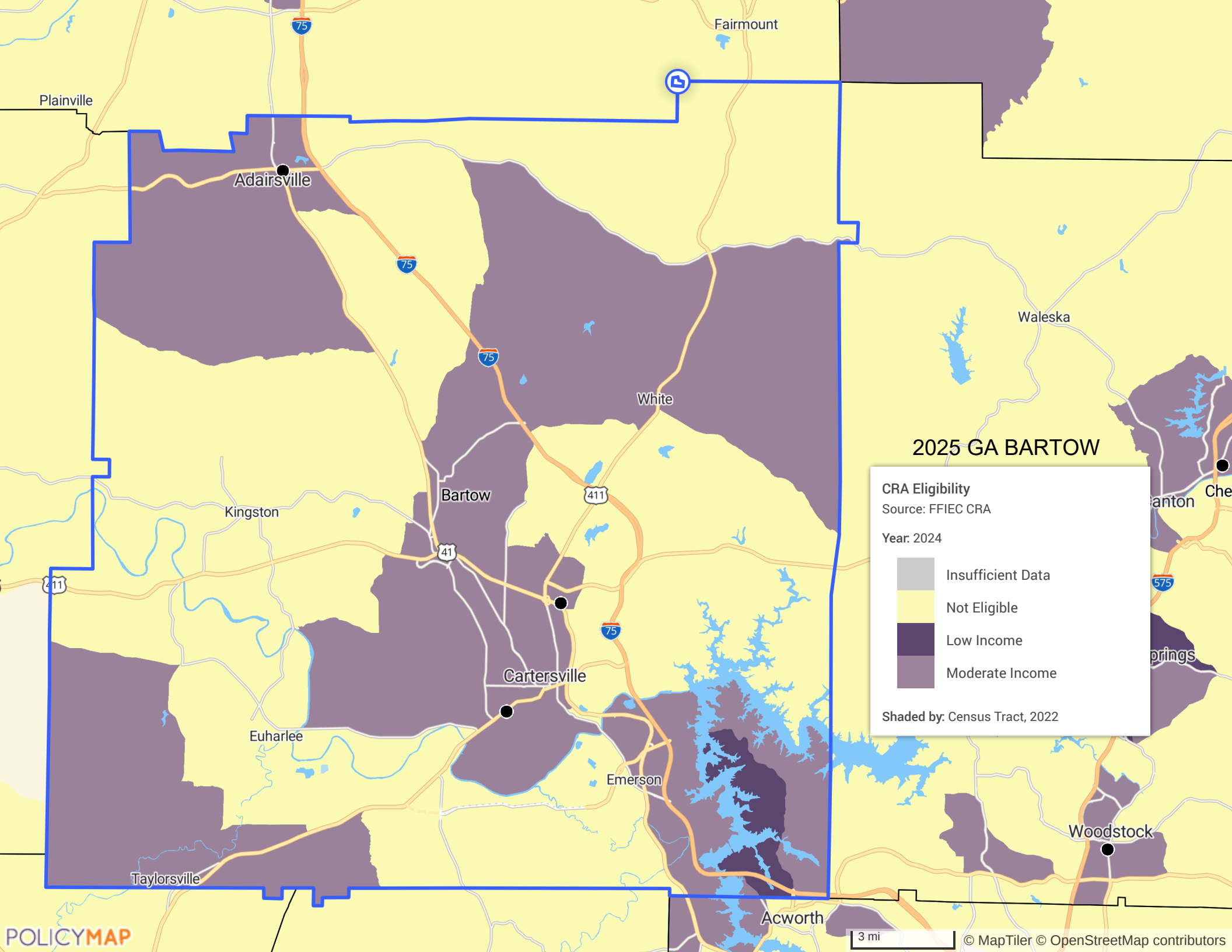

2025 GA BARTOW

CRA Eligibility
Source: FFIEC CRA

Year: 2024

- Insufficient Data
- Not Eligible
- Low Income
- Moderate Income

Shaded by: Census Tract, 2022

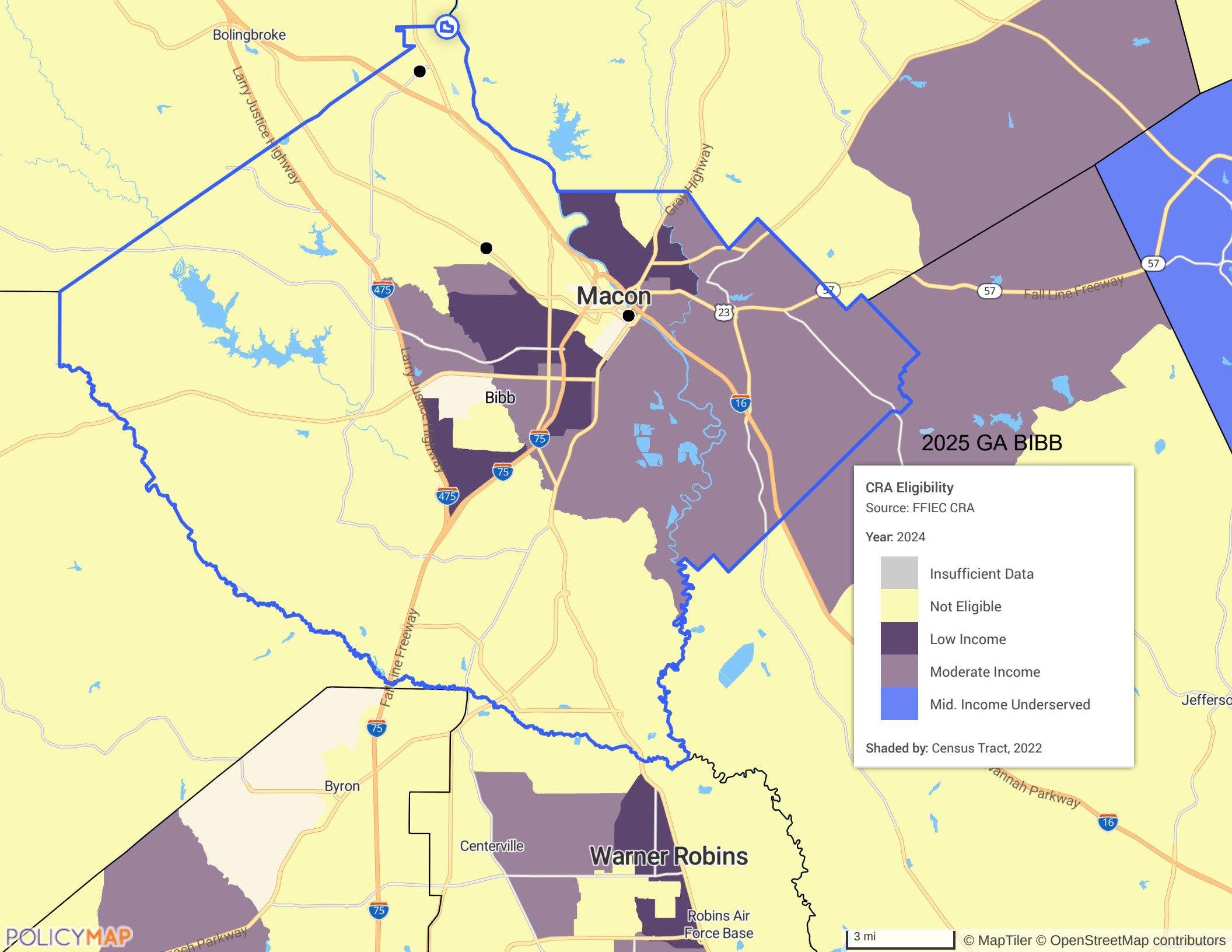

Bolingbroke

Larry Justice Highway

Gray Highway

Macon

Bibb

2025 GA BIBB

Jefferso

Byron

Centerville

Warner Robins

Robins Air Force Base

Vannah Parkway

ach Parkway

POLICYMAP

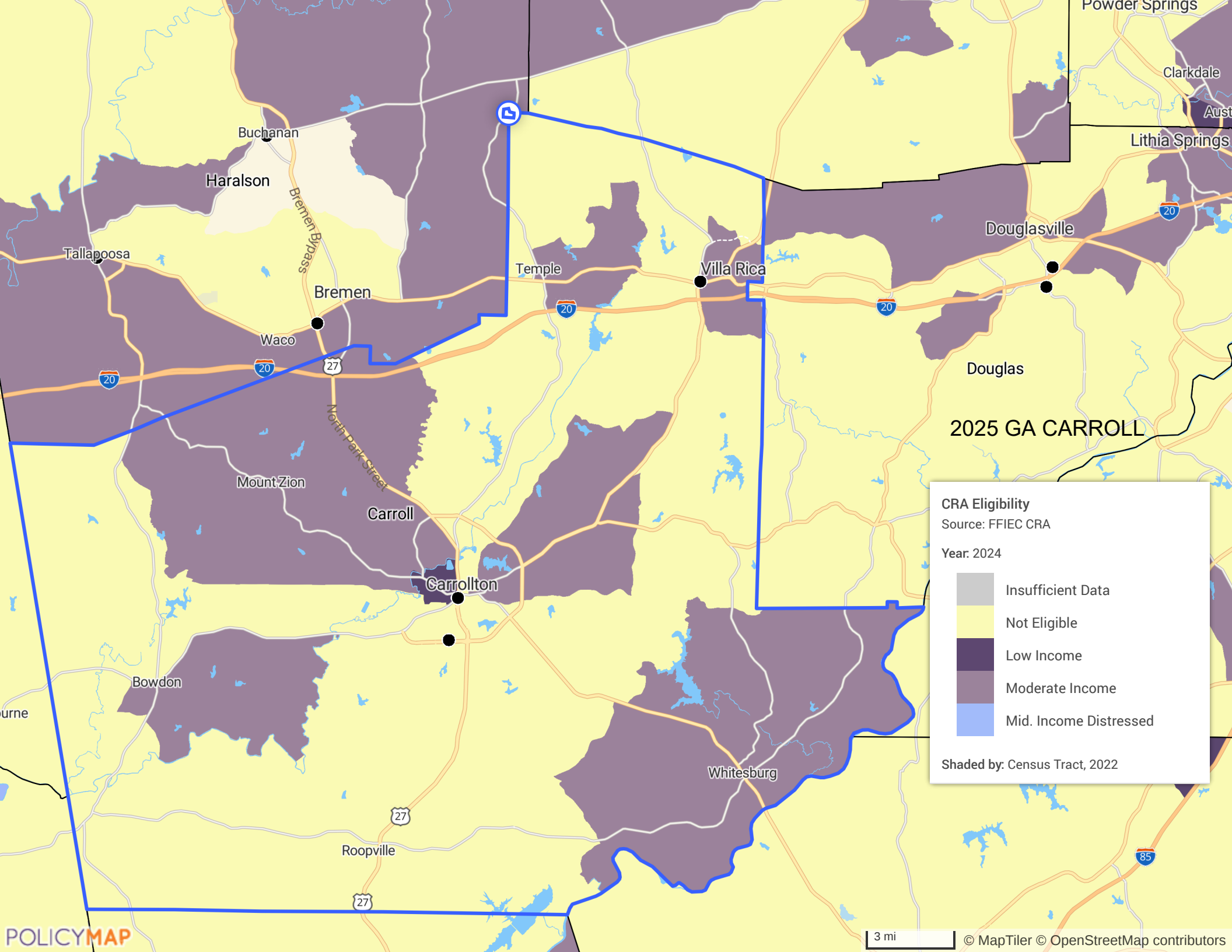

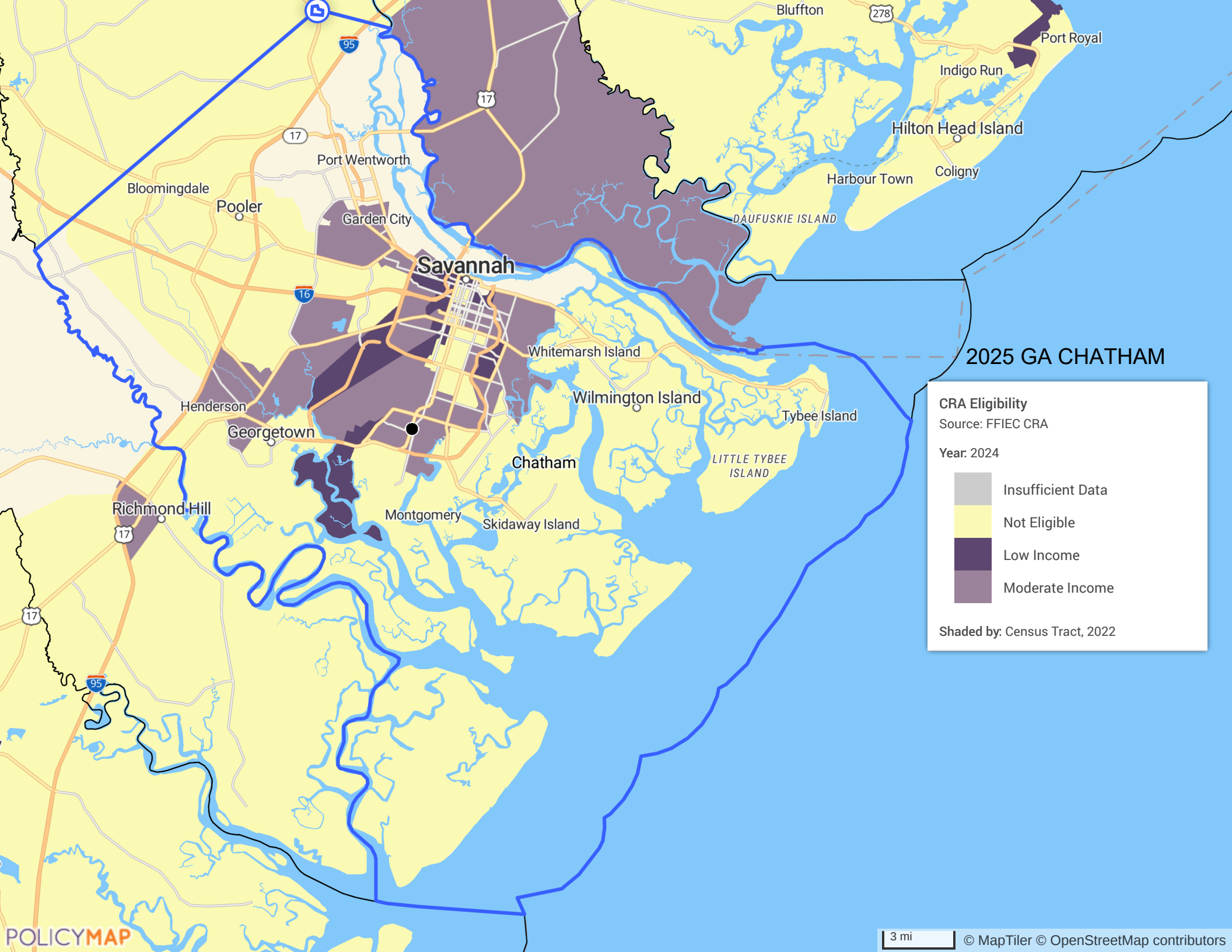

2025 GA CHATHAM

CRA Eligibility
Source: FFIEC CRA
Year: 2024

- Insufficient Data
- Not Eligible
- Low Income
- Moderate Income

Shaded by: Census Tract, 2022

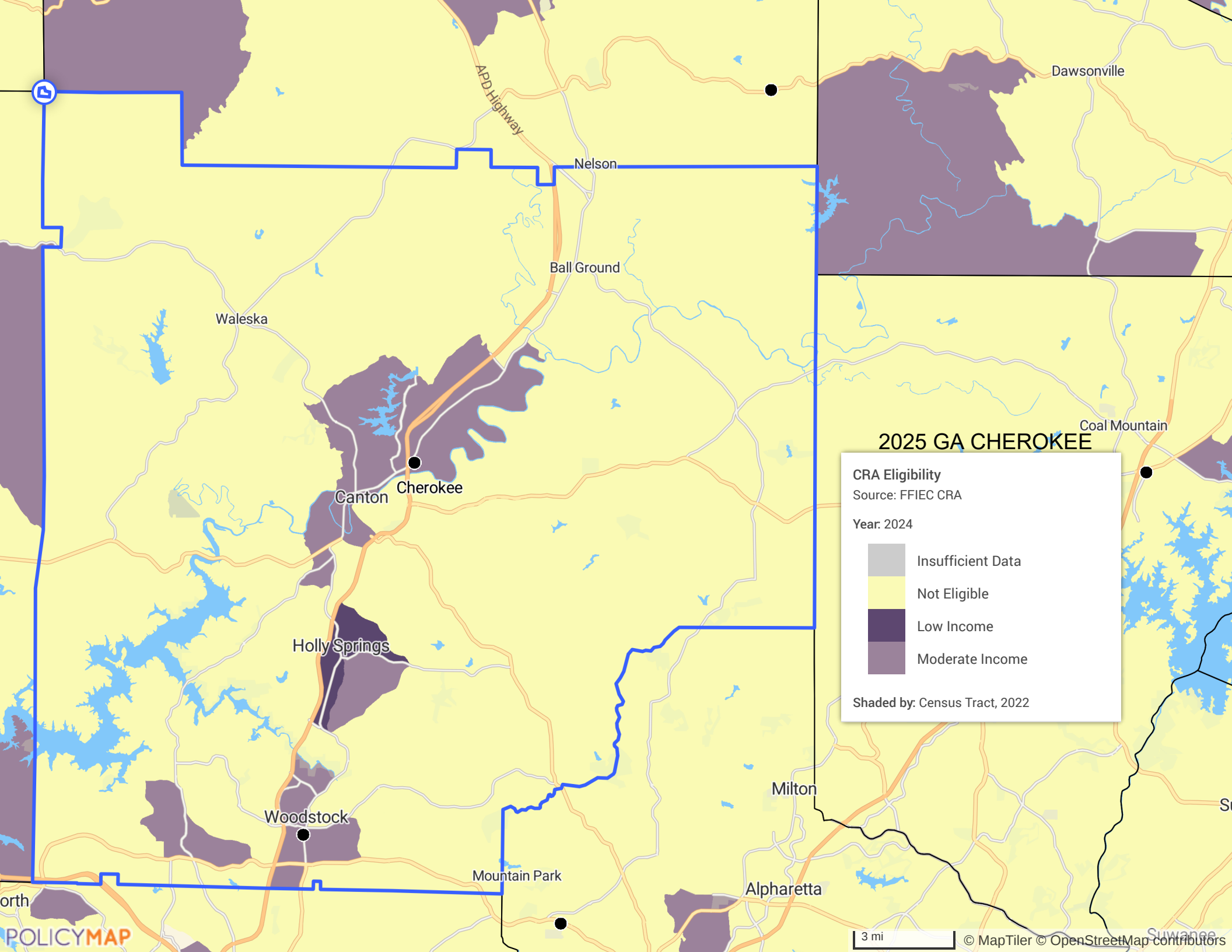





2025 GA CHEROKEE

CRA Eligibility

Source: FFIEC CRA

Year: 2024

-  Insufficient Data
-  Not Eligible
-  Low Income
-  Moderate Income

Shaded by: Census Tract, 2022

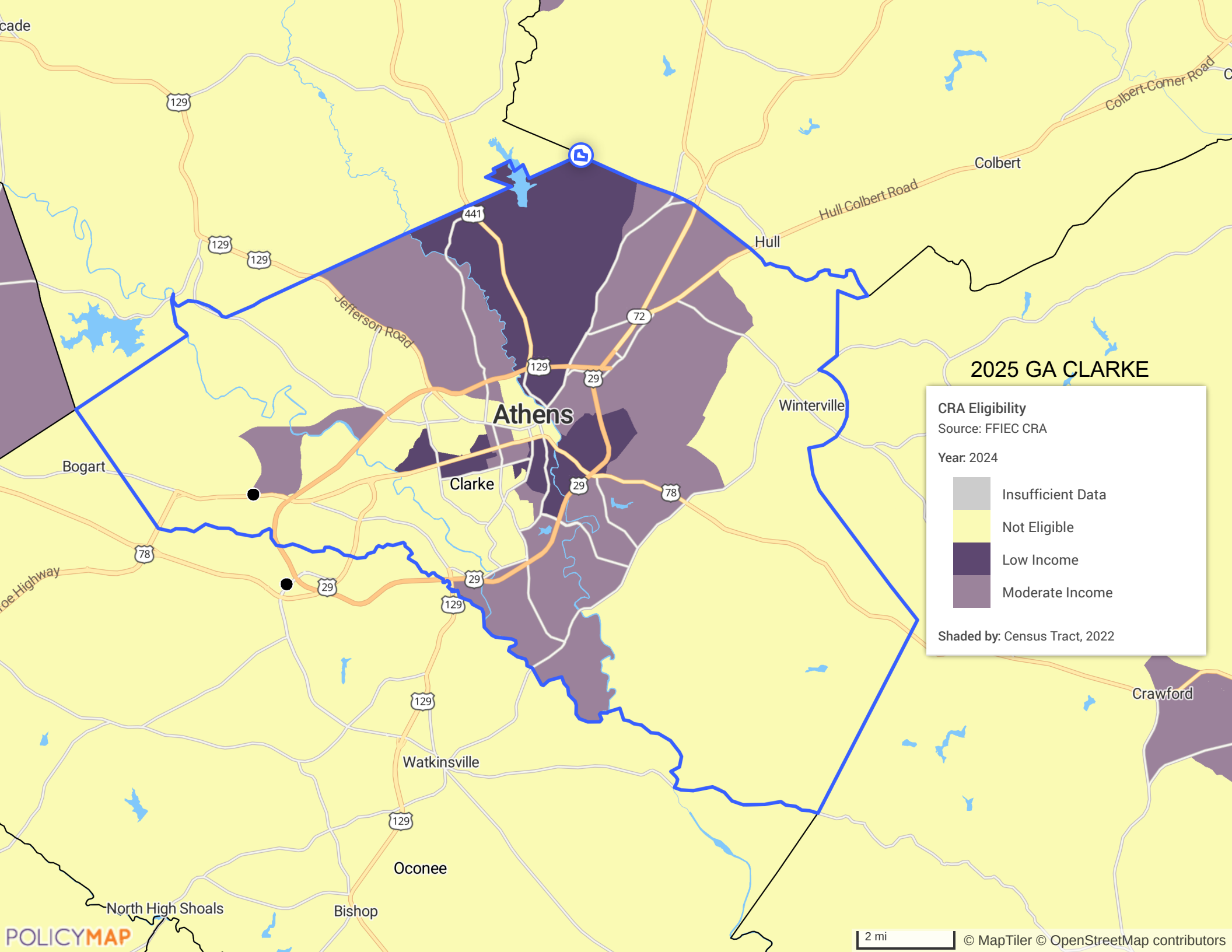

2025 GA CLARKE

CRA Eligibility
Source: FFIEC CRA
Year: 2024

- Insufficient Data
- Not Eligible
- Low Income
- Moderate Income

Shaded by: Census Tract, 2022

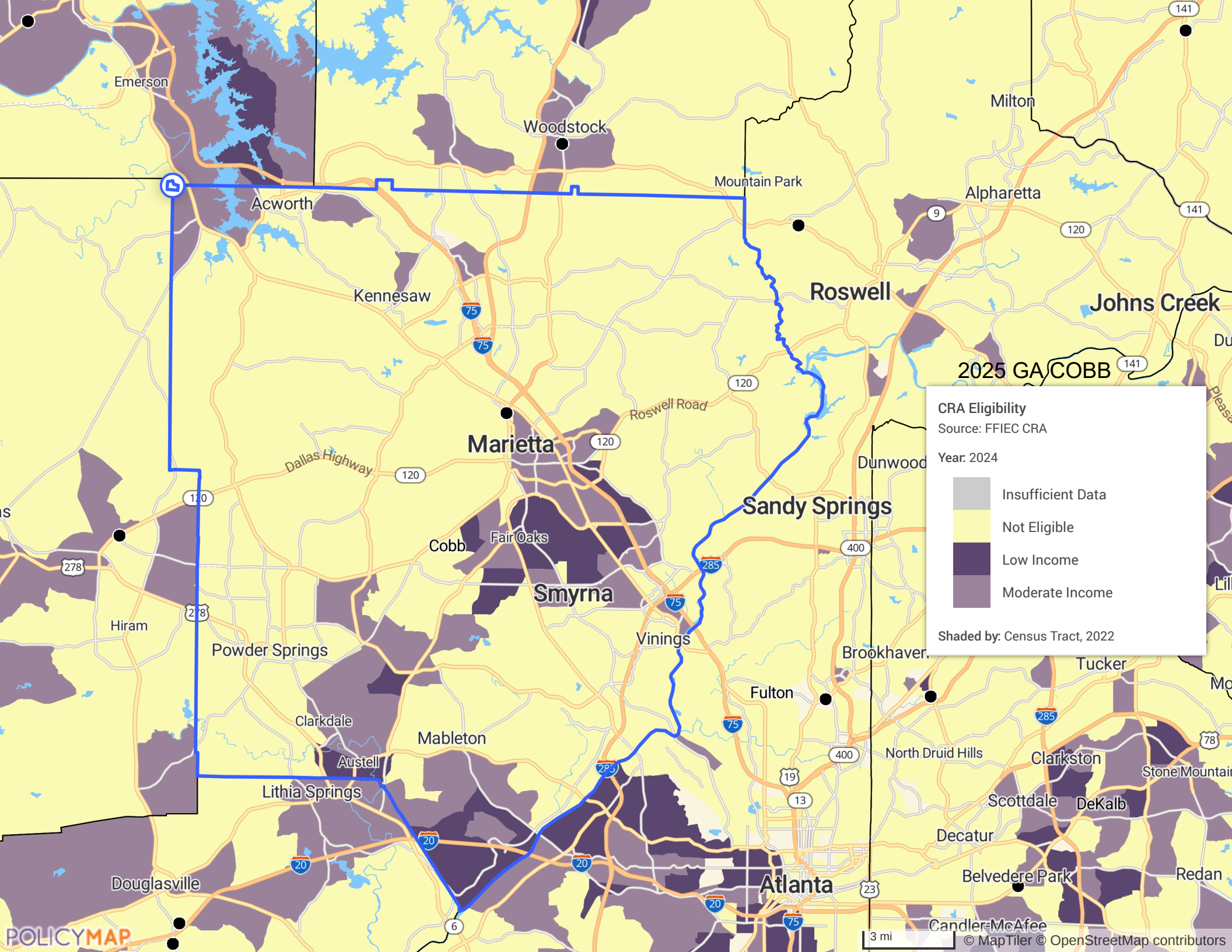

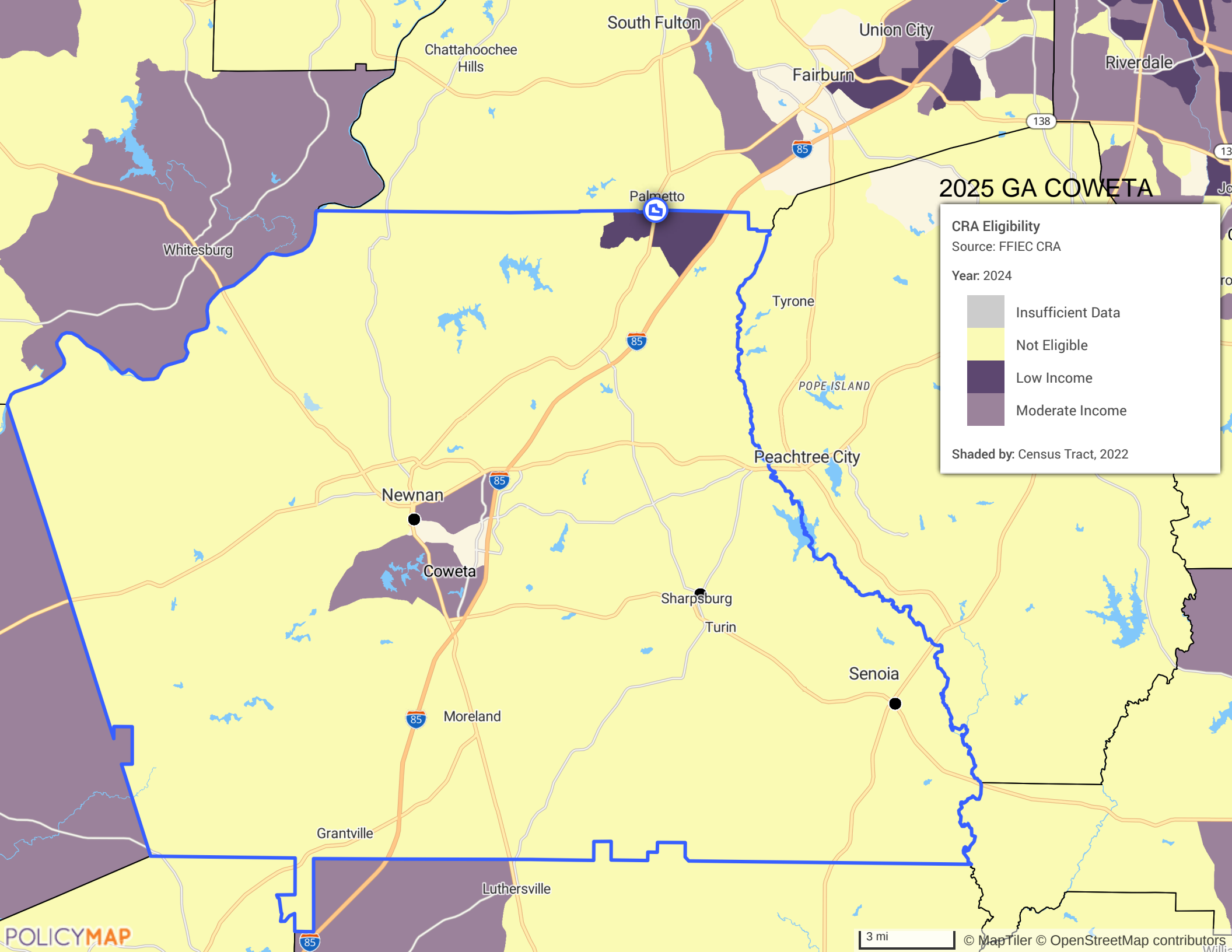

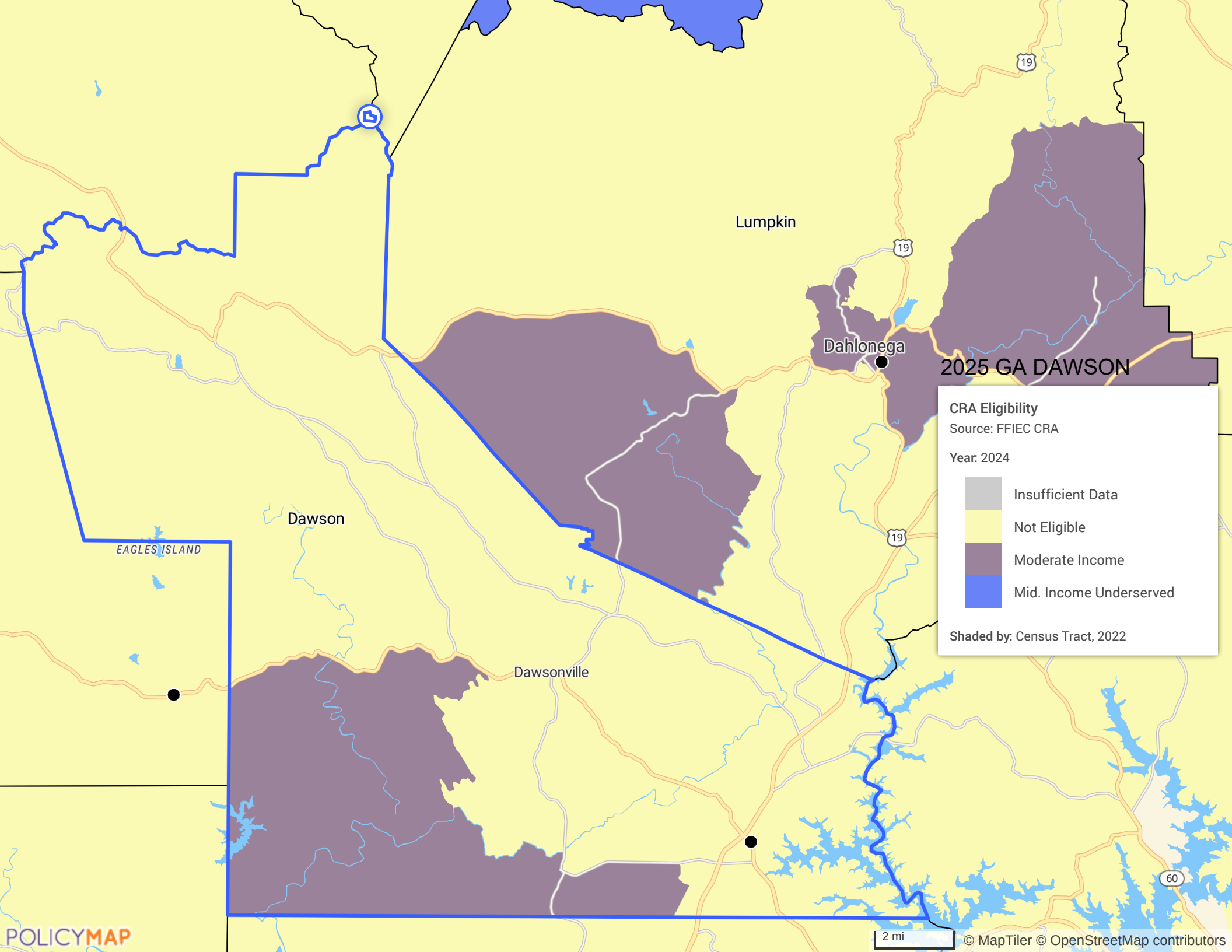

Lumpkin

Dahlonaga

Dawson

Dawsonville

EAGLES ISLAND

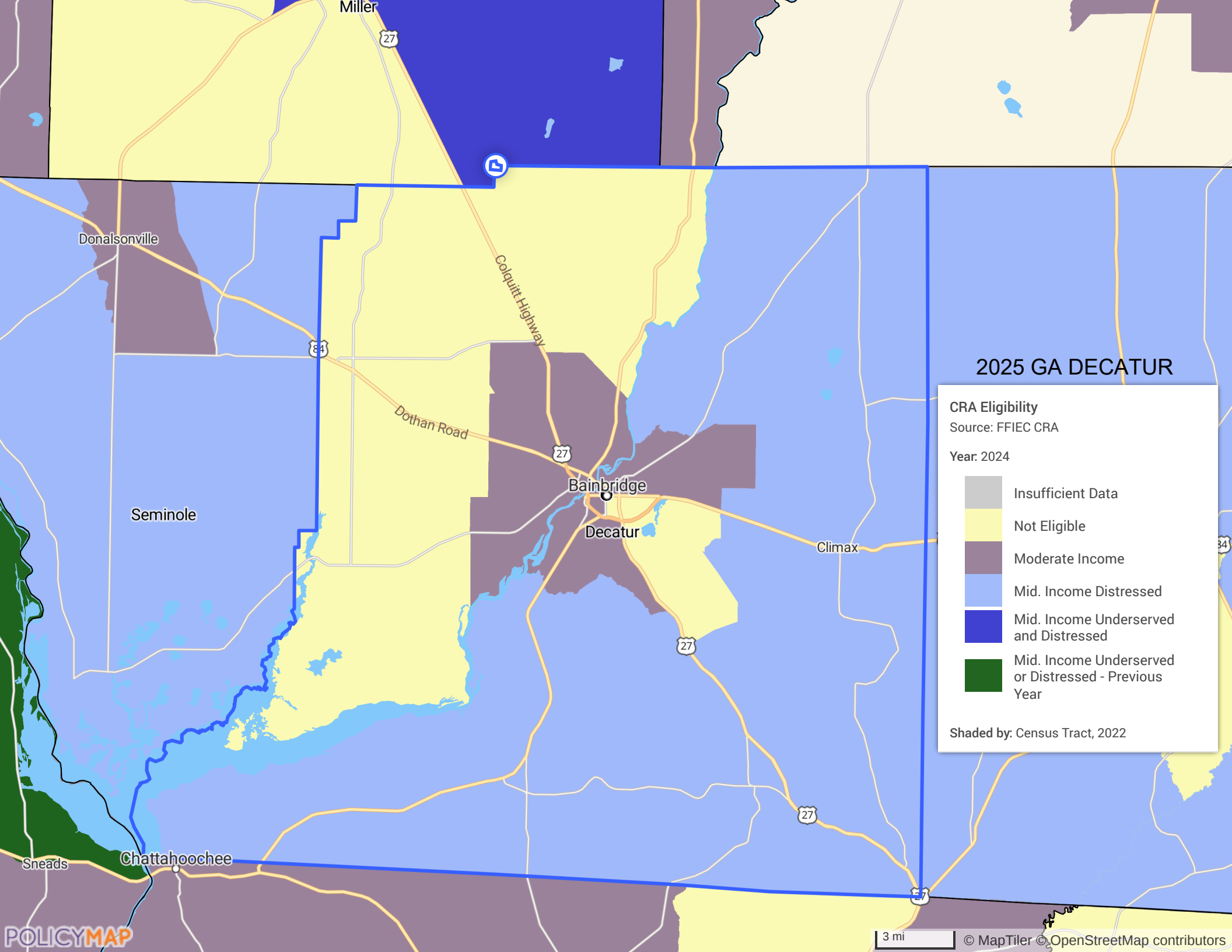

2025 GA DECATUR

CRA Eligibility
Source: FFIEC CRA
Year: 2024

- Insufficient Data
- Not Eligible
- Moderate Income
- Mid. Income Distressed
- Mid. Income Underserved and Distressed
- Mid. Income Underserved or Distressed - Previous Year

Shaded by: Census Tract, 2022

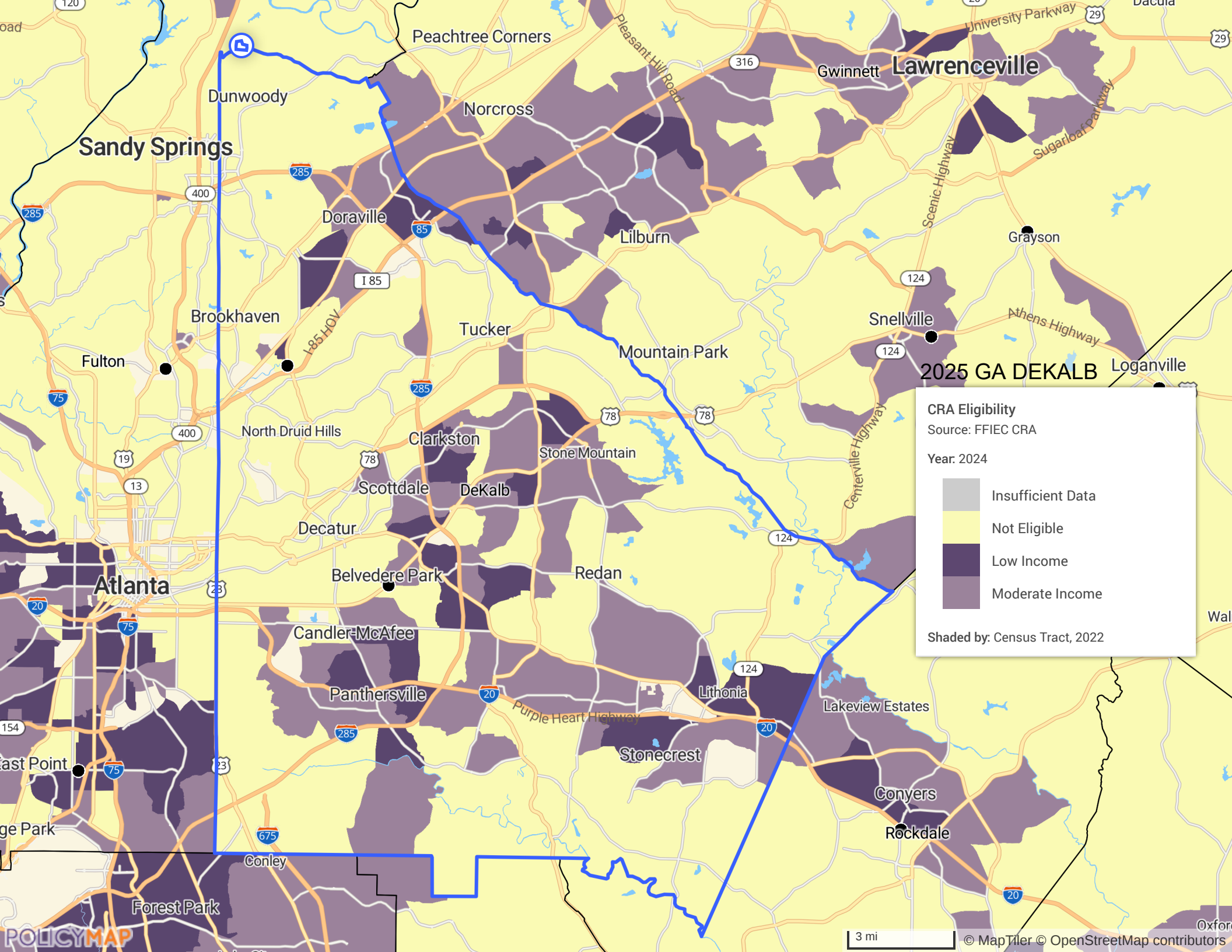

2025 GA DEKALB

CRA Eligibility
Source: FFIEC CRA
Year: 2024

- Insufficient Data
- Not Eligible
- Low Income
- Moderate Income

Shaded by: Census Tract, 2022

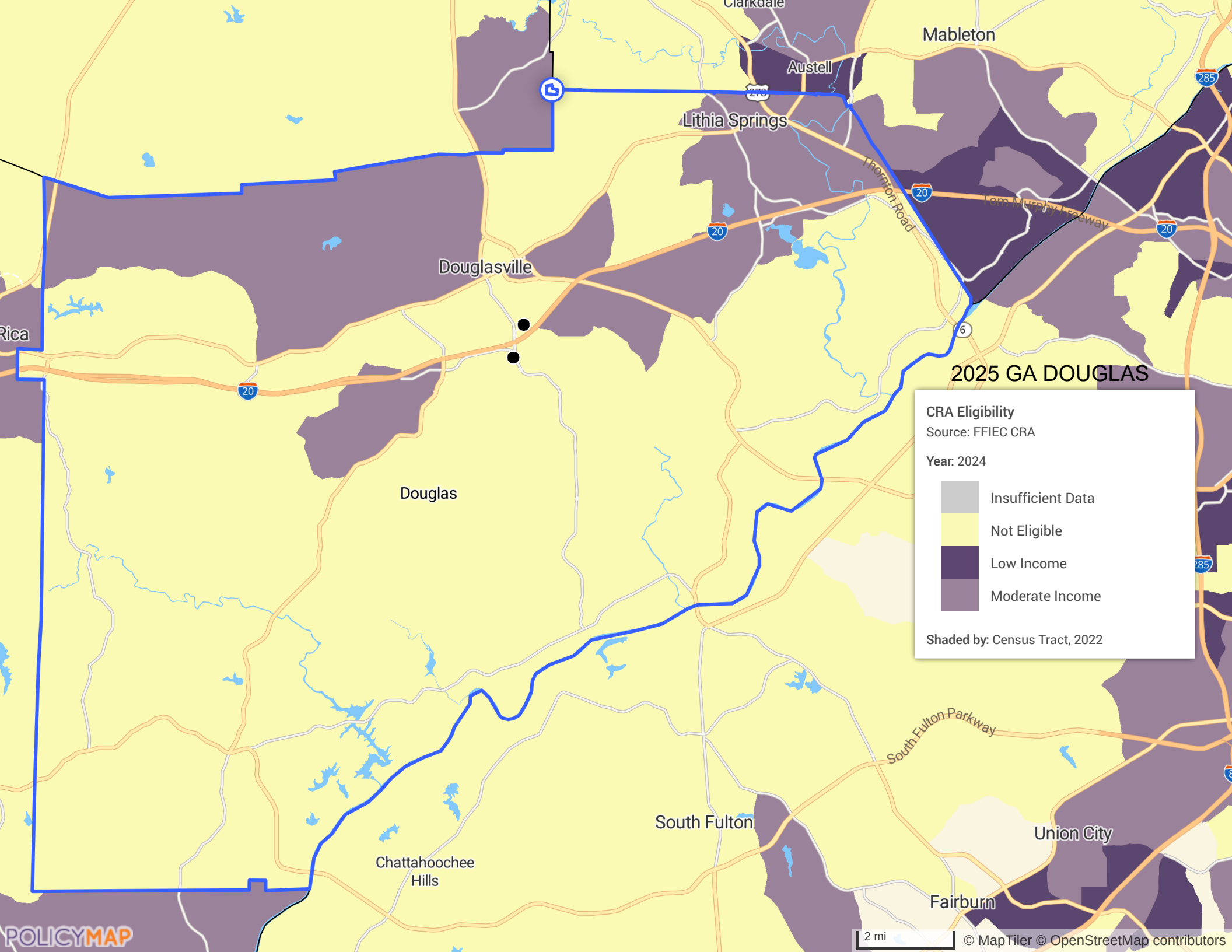

2025 GA DOUGLAS

CRA Eligibility
 Source: FFIEC CRA
 Year: 2024

- Insufficient Data
- Not Eligible
- Low Income
- Moderate Income

Shaded by: Census Tract, 2022

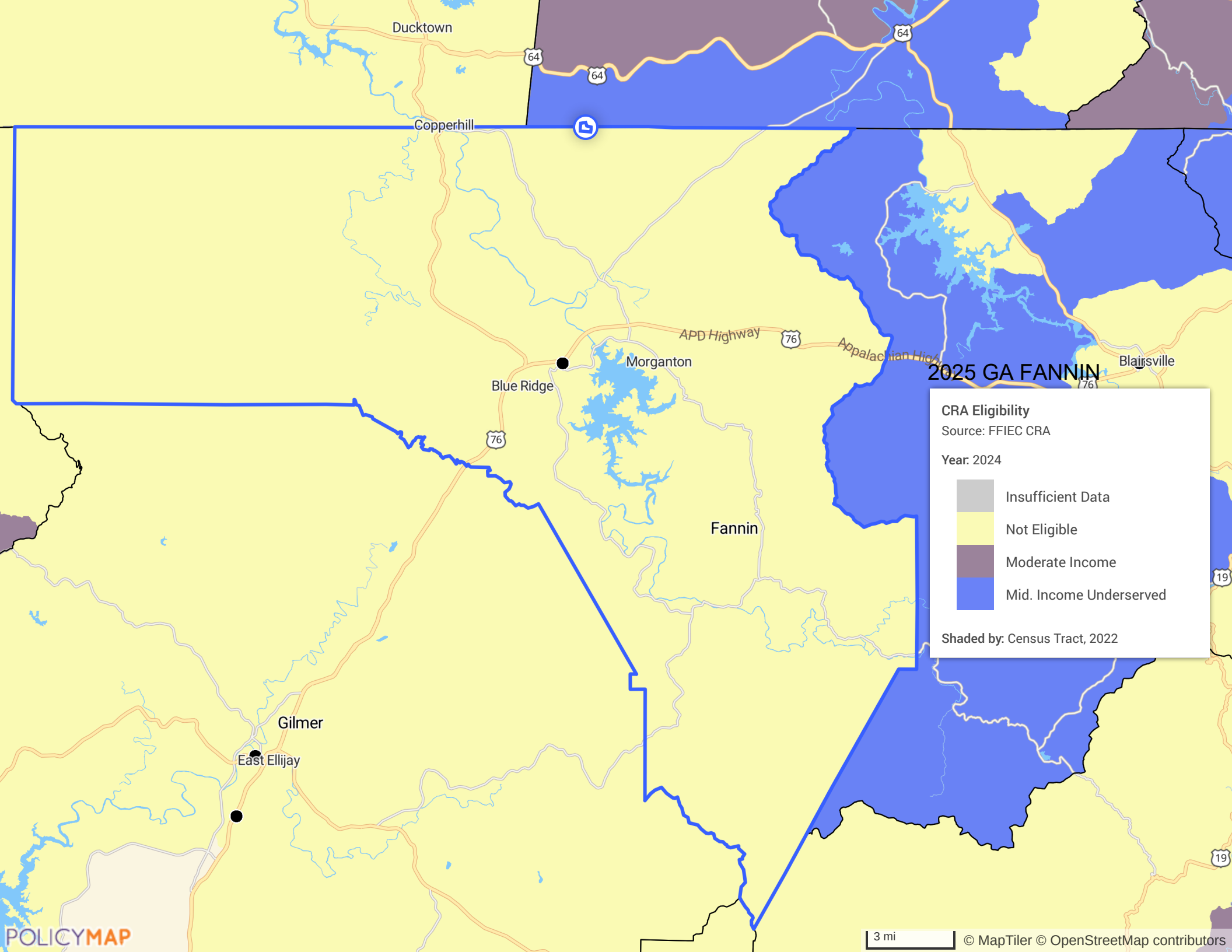

2025 GA FANNIN

CRA Eligibility
Source: FFIEC CRA
Year: 2024

- Insufficient Data
- Not Eligible
- Moderate Income
- Mid. Income Underserved

Shaded by: Census Tract, 2022

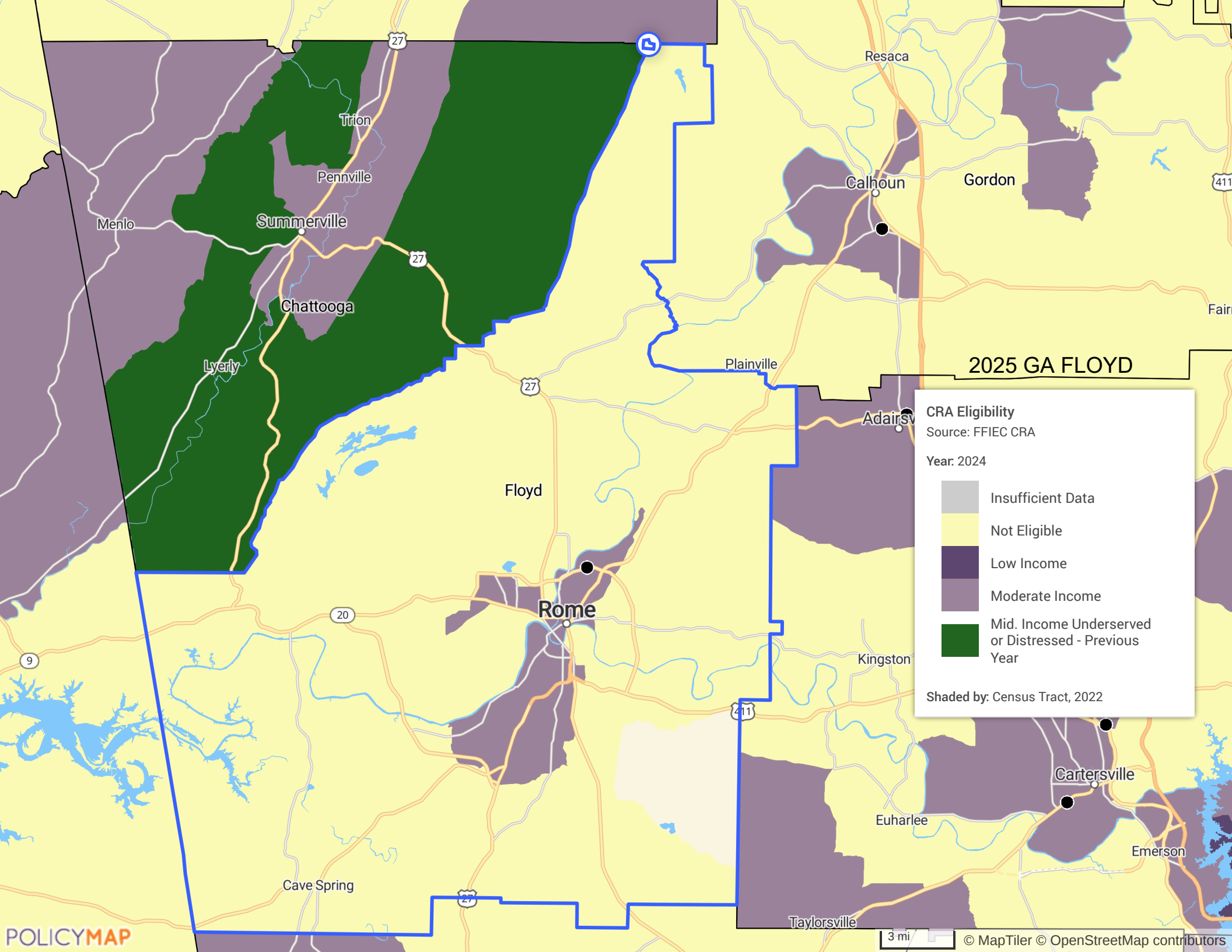

2025 GA FLOYD

CRA Eligibility
Source: FFIEC CRA
Year: 2024

- Insufficient Data
- Not Eligible
- Low Income
- Moderate Income
- Mid. Income Underserved or Distressed - Previous Year

Shaded by: Census Tract, 2022

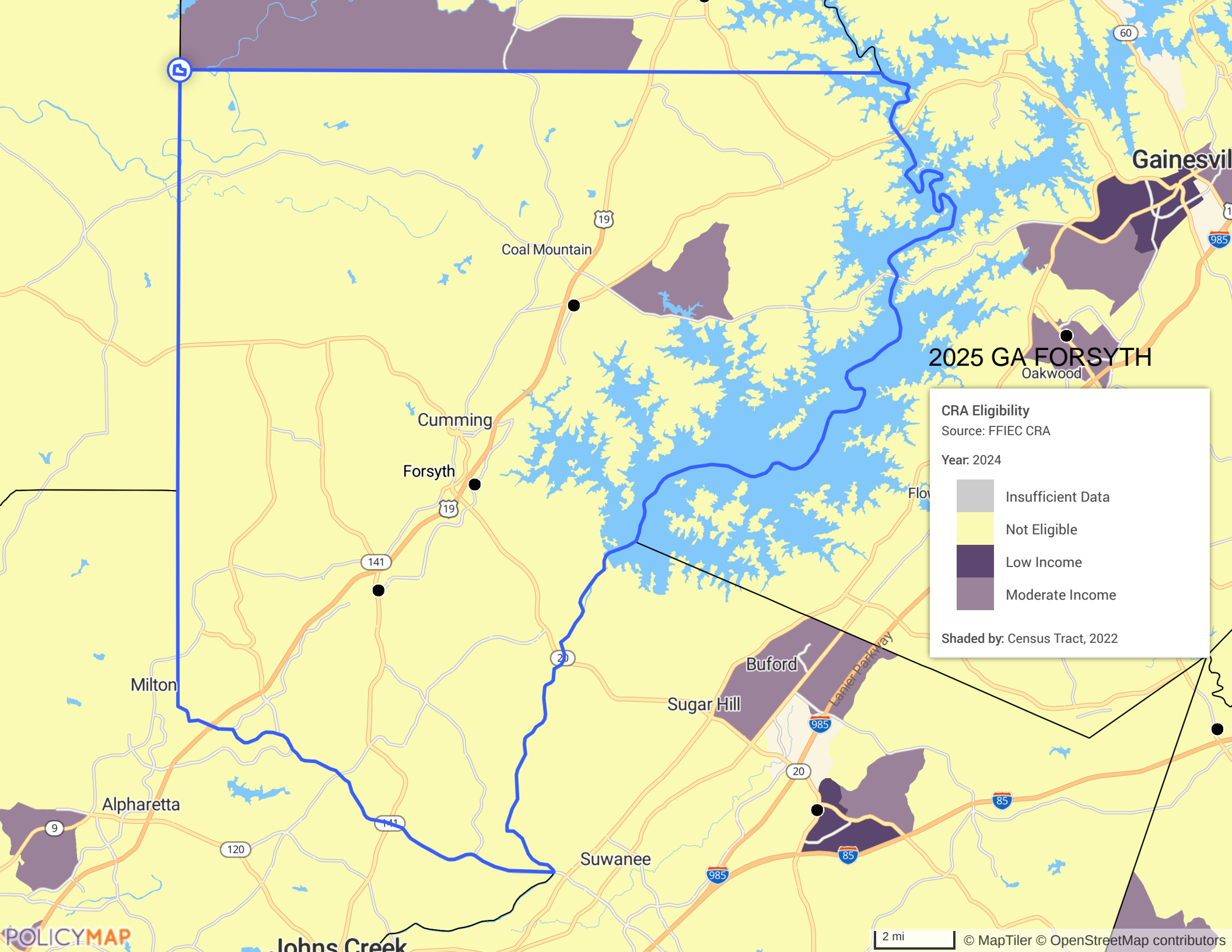

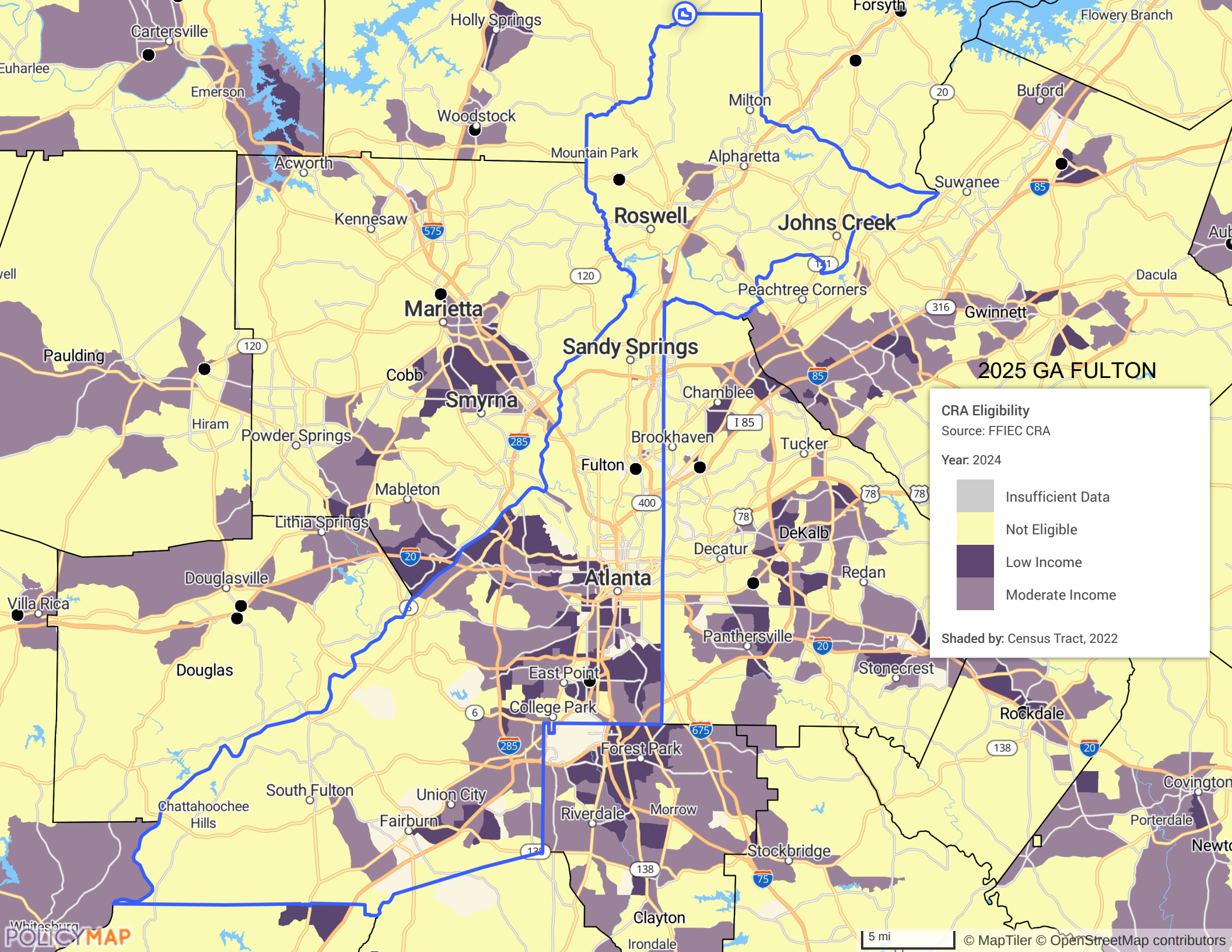

2025 GA FULTON

CRA Eligibility

Source: FFIEC CRA

Year: 2024

- Insufficient Data
- Not Eligible
- Low Income
- Moderate Income

Shaded by: Census Tract, 2022

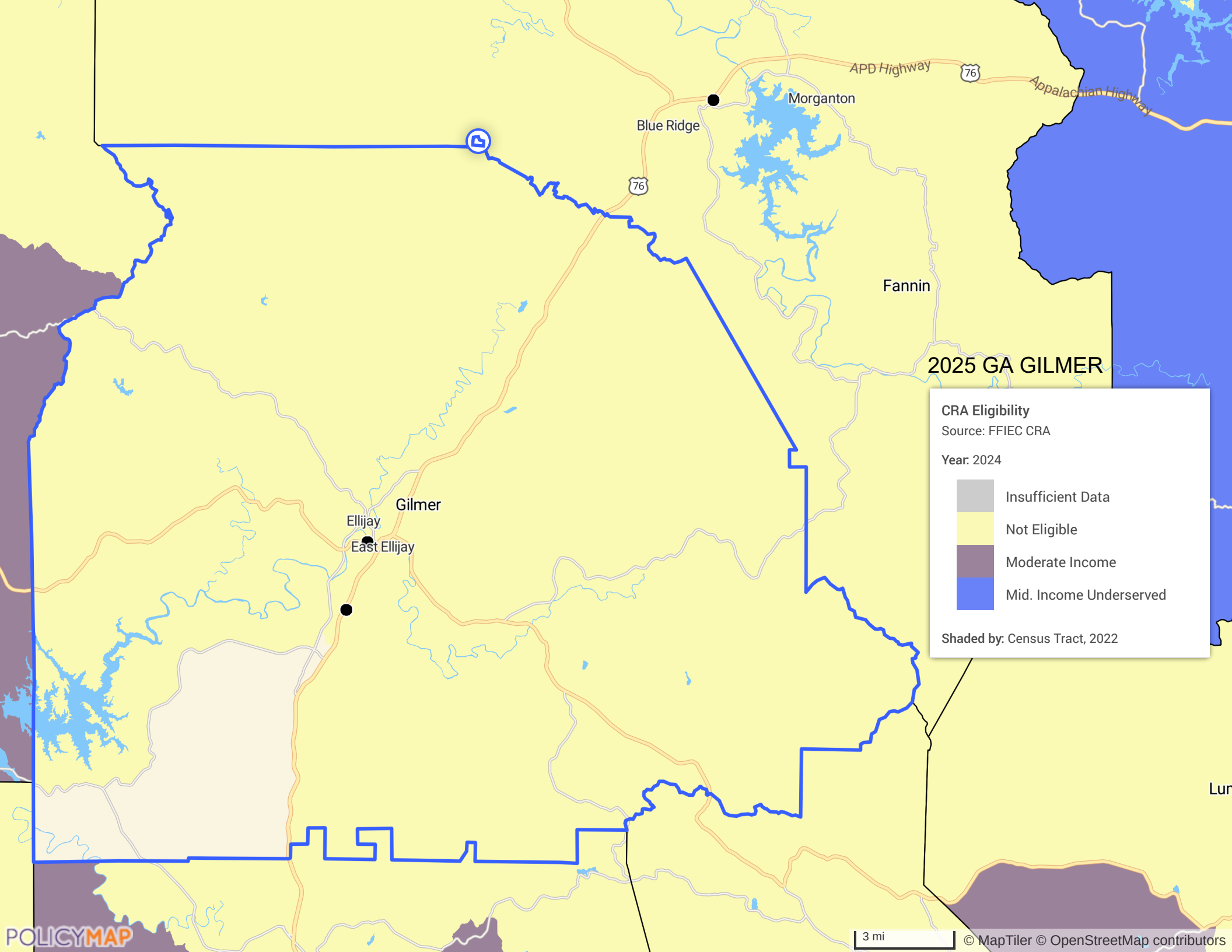

2025 GA GILMER

CRA Eligibility

Source: FFIEC CRA

Year: 2024

- Insufficient Data
- Not Eligible
- Moderate Income
- Mid. Income Underserved

Shaded by: Census Tract, 2022

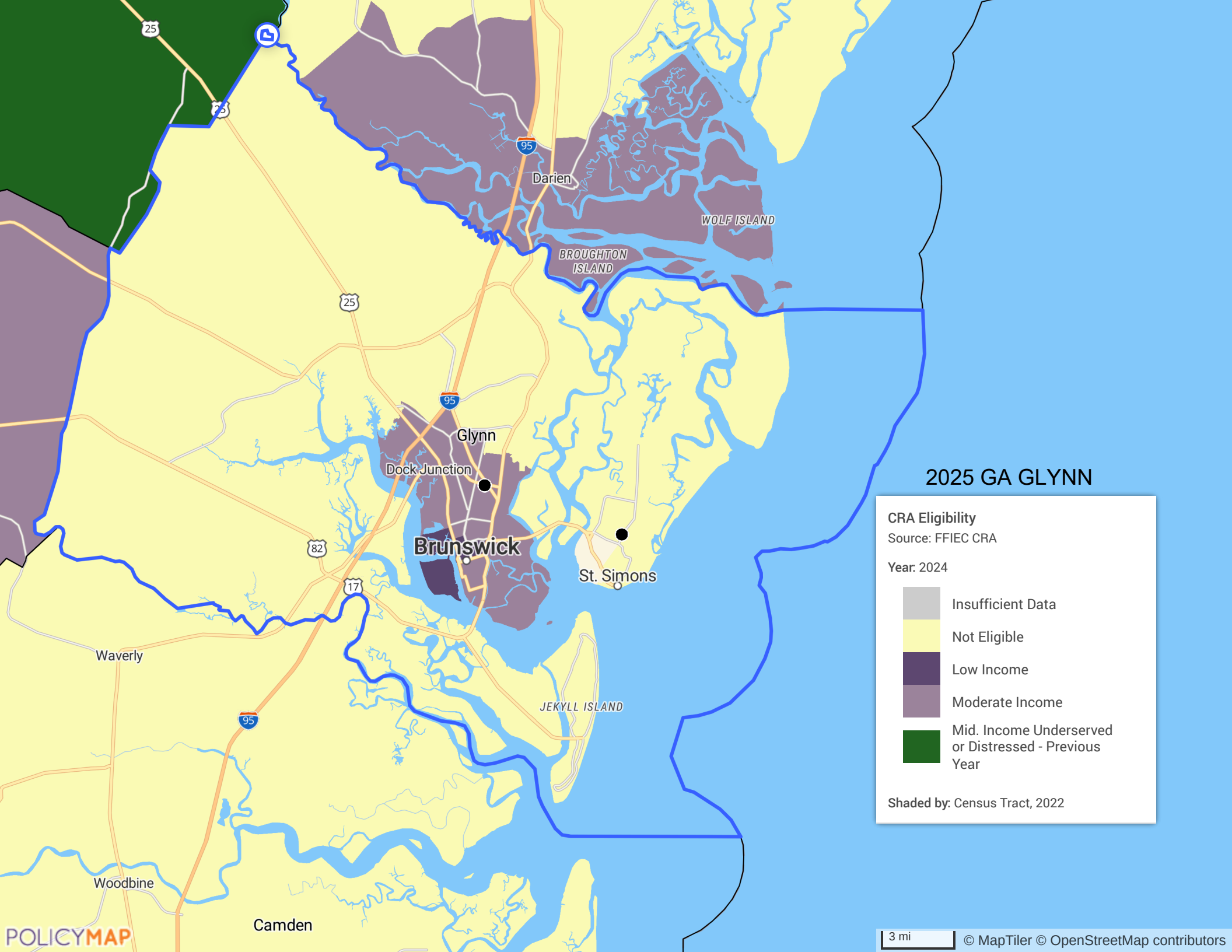

2025 GA GLYNN

CRA Eligibility
Source: FFIEC CRA
Year: 2024

- Insufficient Data
- Not Eligible
- Low Income
- Moderate Income
- Mid. Income Underserved or Distressed - Previous Year

Shaded by: Census Tract, 2022

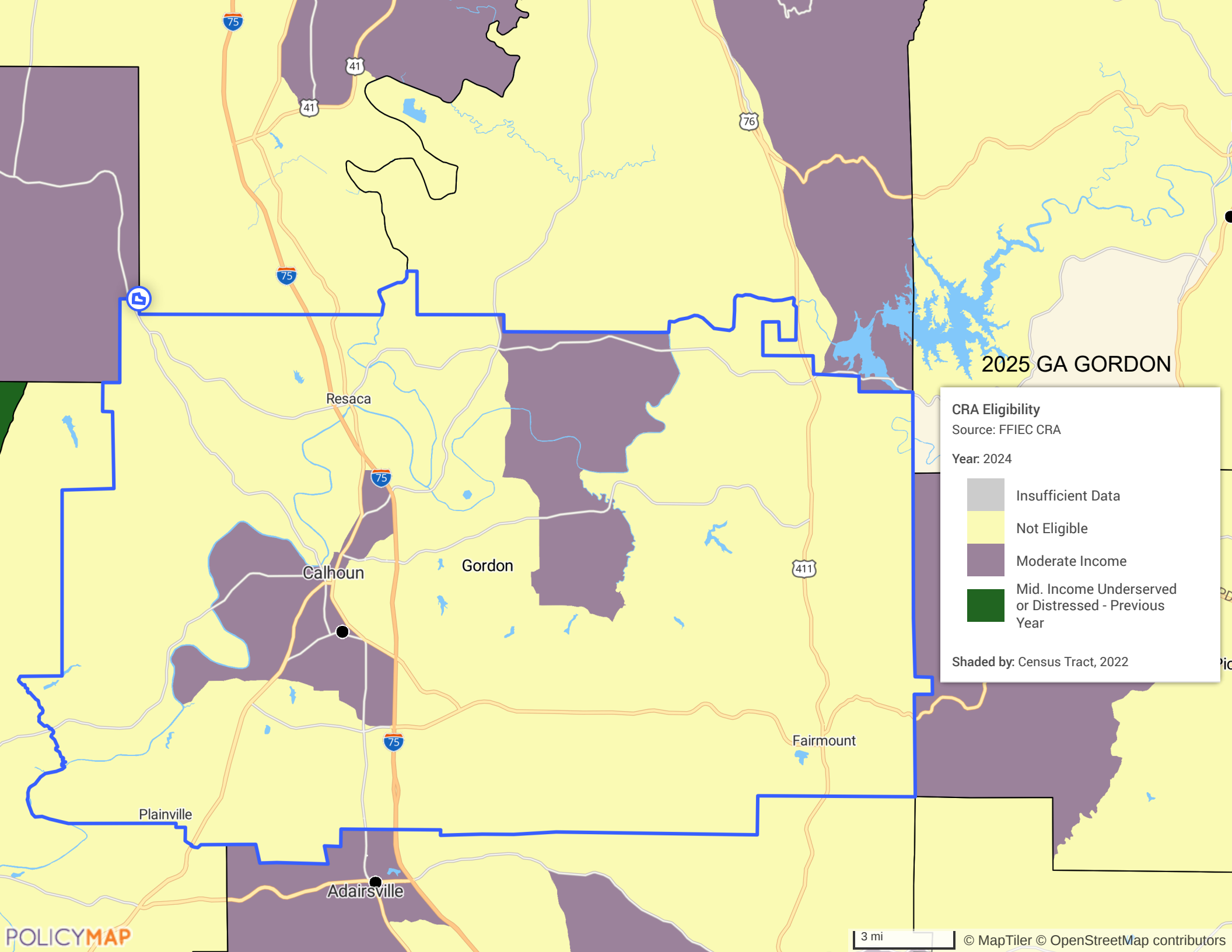

2025 GA GORDON

CRA Eligibility
Source: FFIEC CRA
Year: 2024

- Insufficient Data
- Not Eligible
- Moderate Income
- Mid. Income Underserved or Distressed - Previous Year

Shaded by: Census Tract, 2022

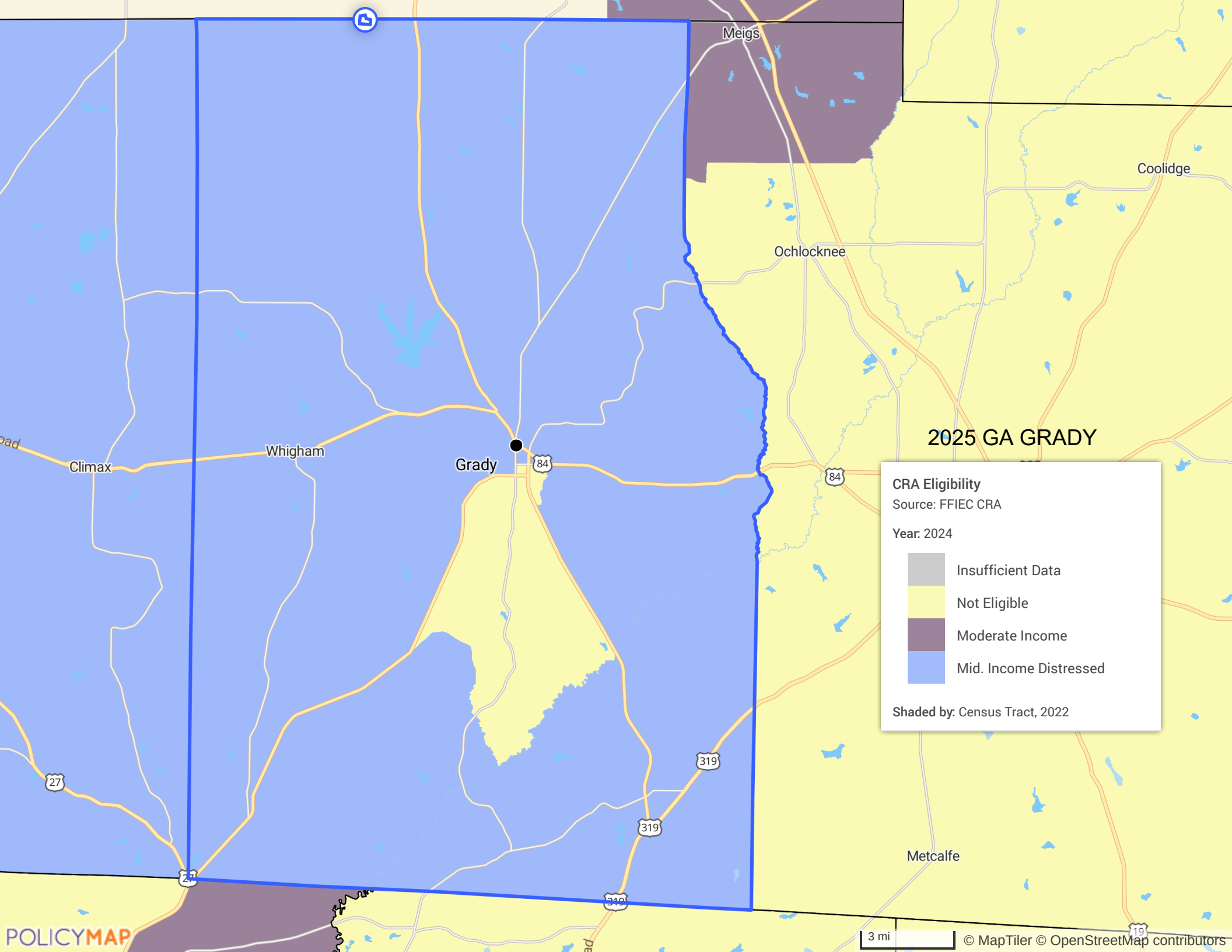

2025 GA GRADY

CRA Eligibility
Source: FFIEC CRA
Year: 2024

- Insufficient Data
- Not Eligible
- Moderate Income
- Mid. Income Distressed

Shaded by: Census Tract, 2022

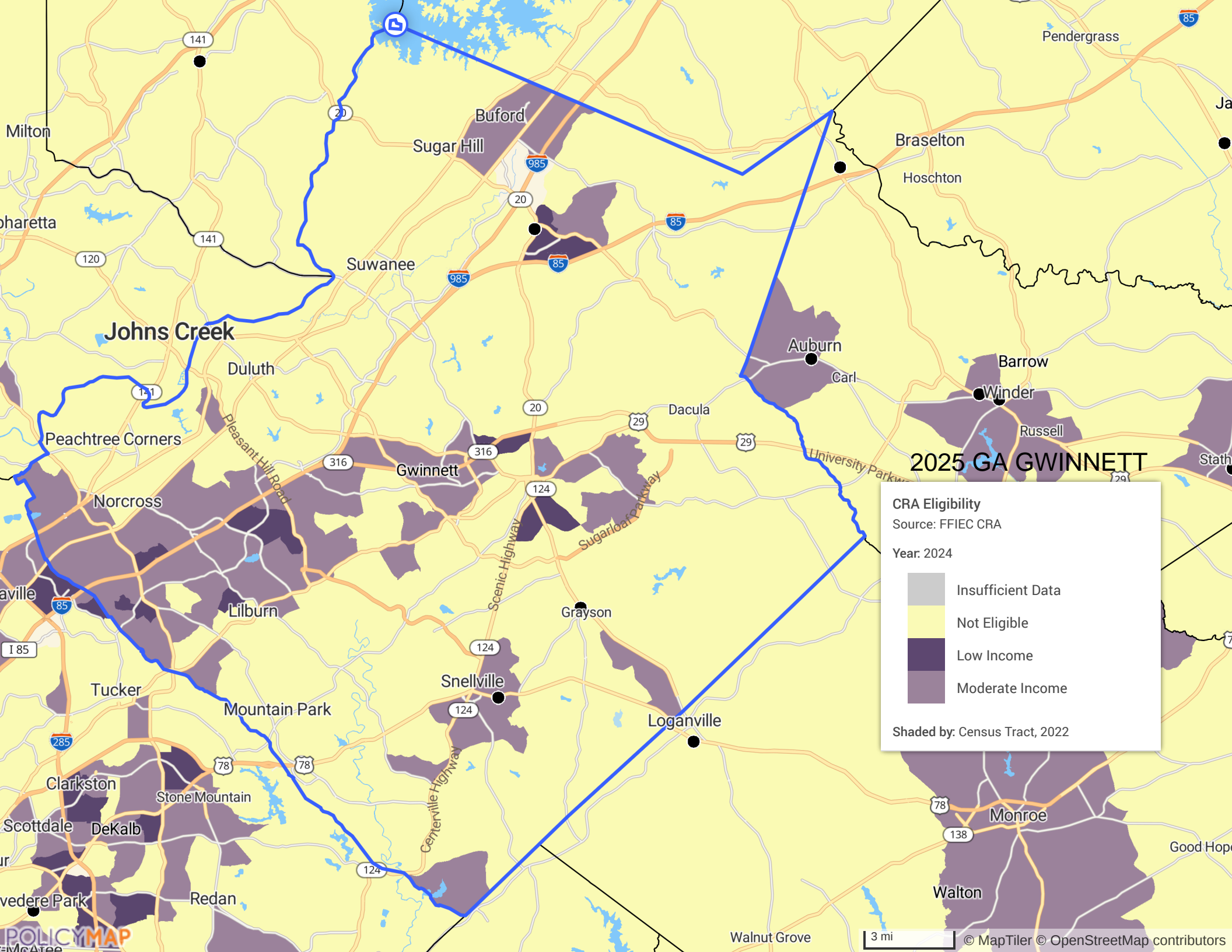

2025 GA GWINNETT

CRA Eligibility
Source: FFIEC CRA
Year: 2024

Light Gray	Insufficient Data
Yellow	Not Eligible
Dark Purple	Low Income
Medium Purple	Moderate Income

Shaded by: Census Tract, 2022

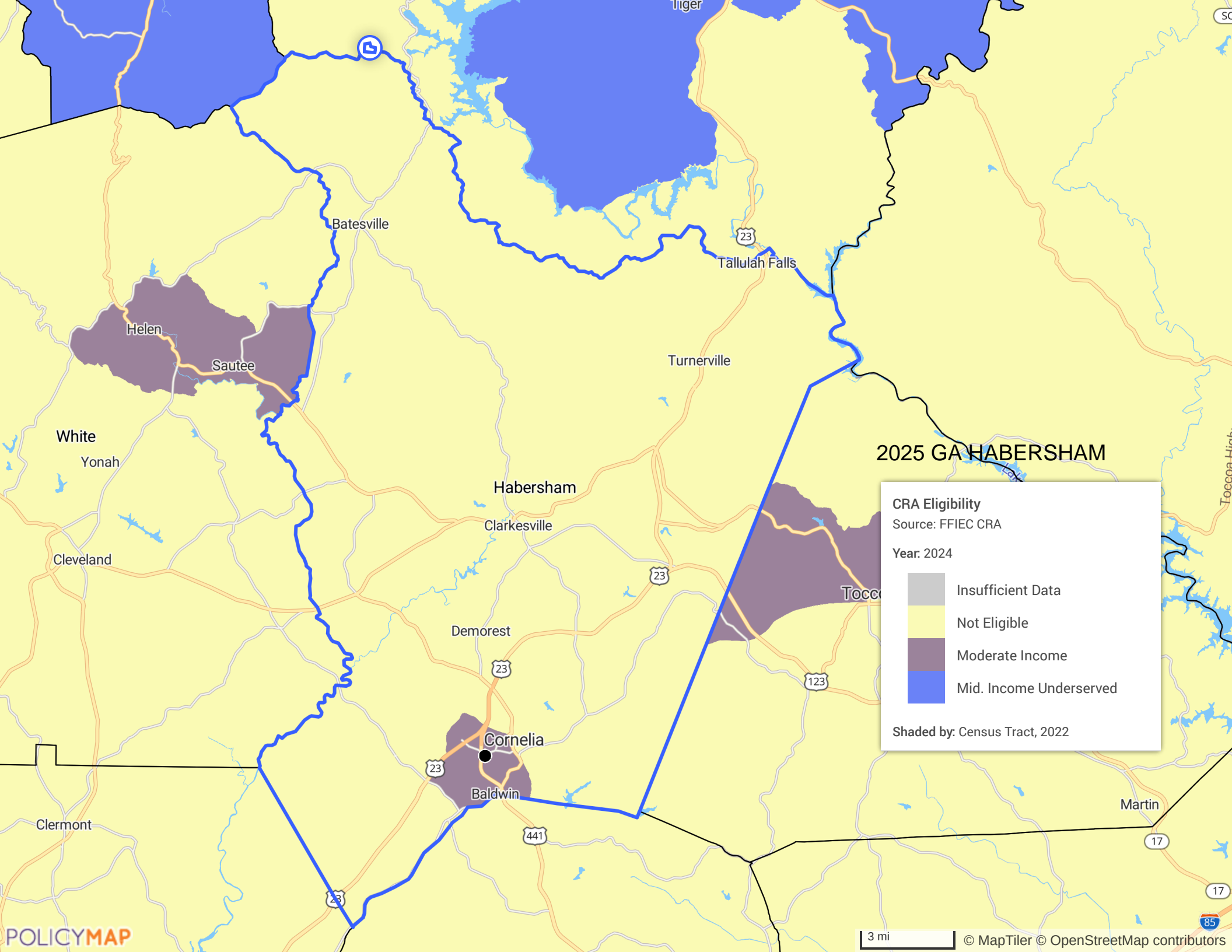

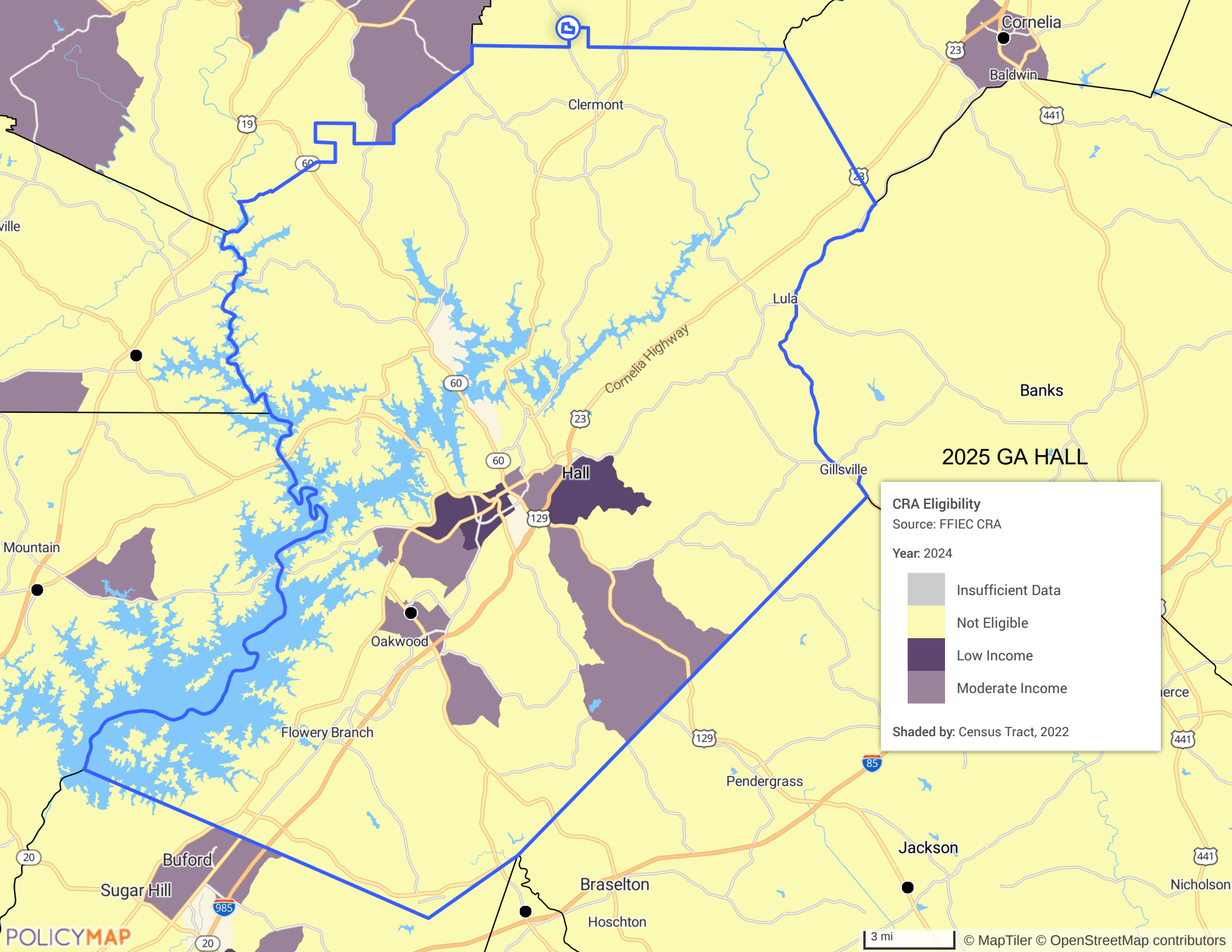

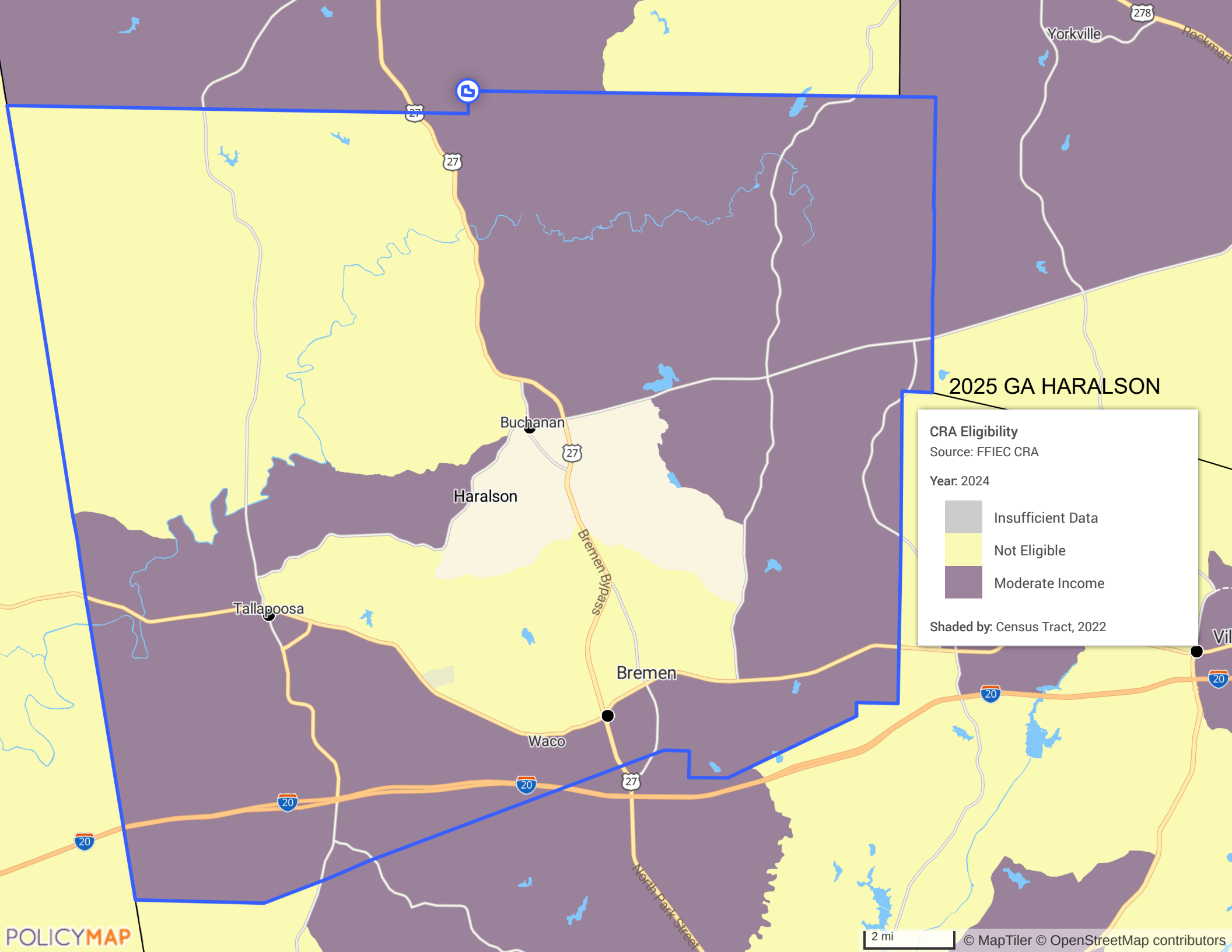

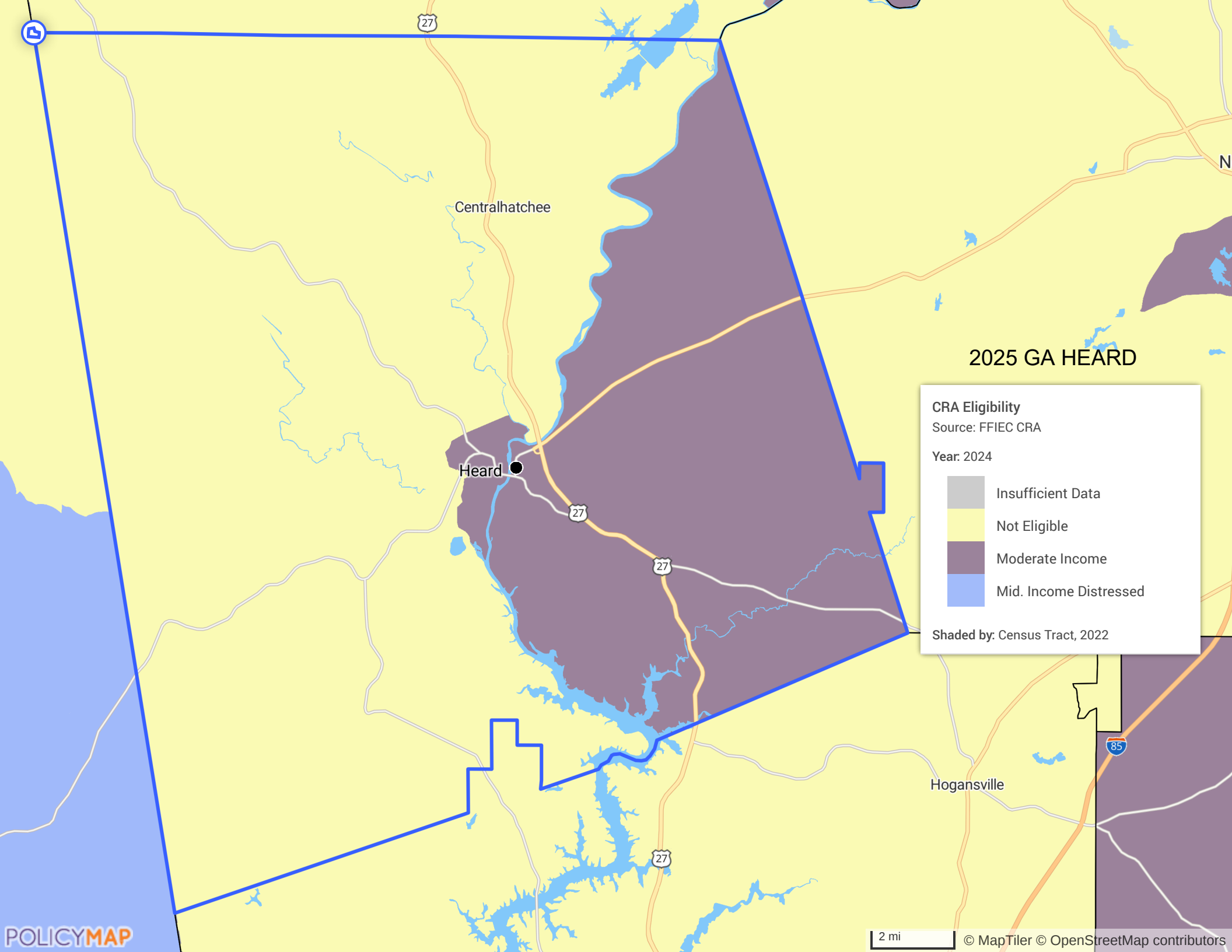

2025 GA HEARD

CRA Eligibility
Source: FFIEC CRA
Year: 2024

- Insufficient Data
- Not Eligible
- Moderate Income
- Mid. Income Distressed

Shaded by: Census Tract, 2022

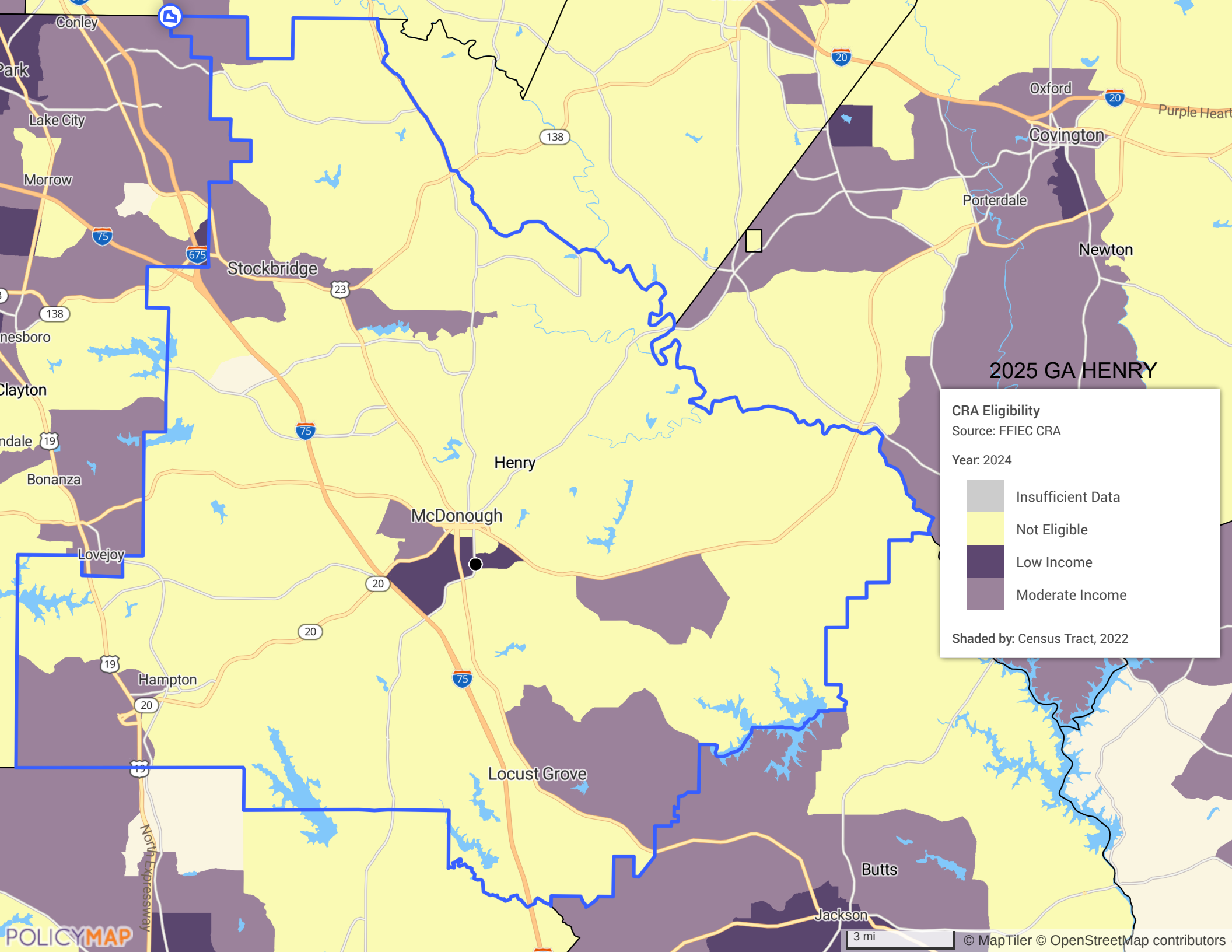

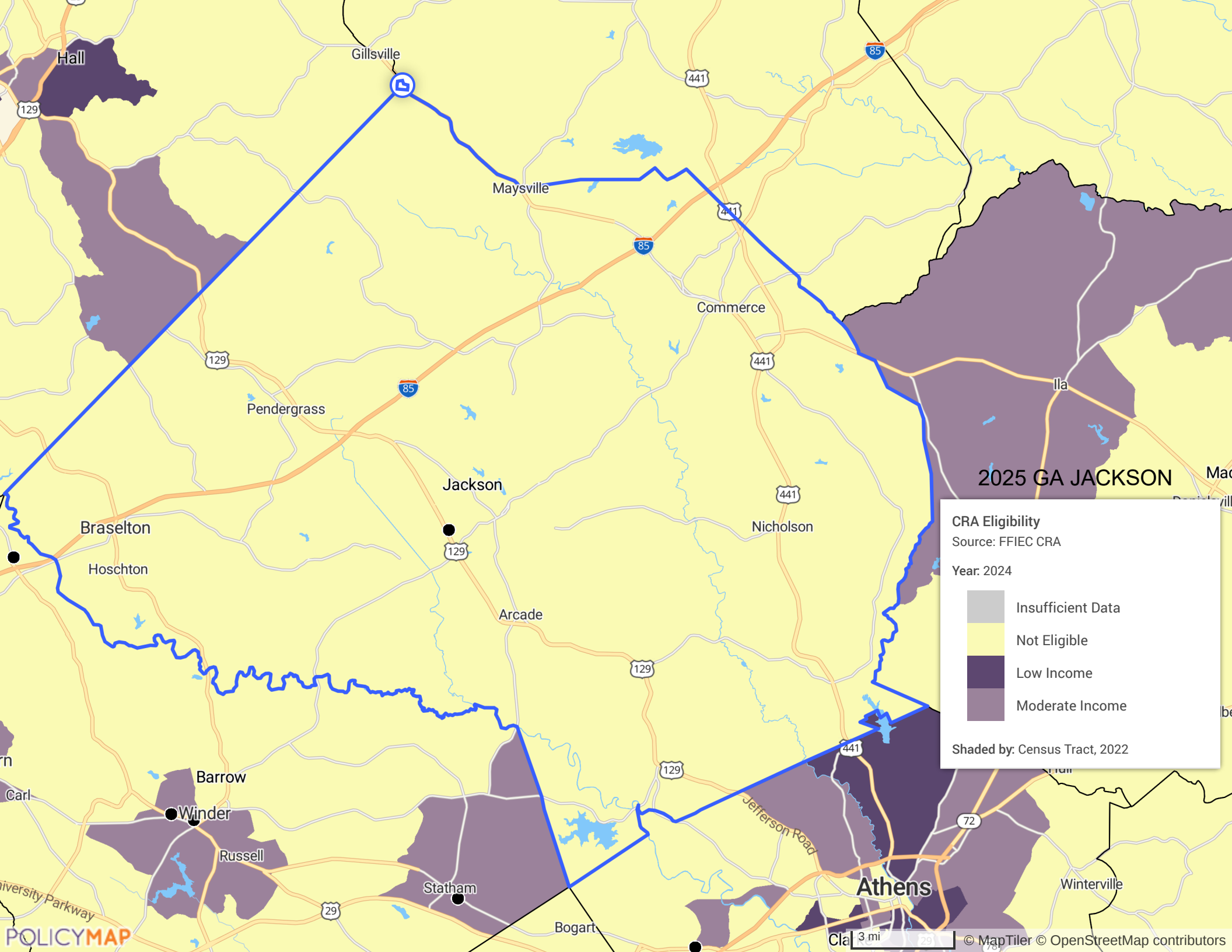

2025 GA JACKSON

CRA Eligibility
Source: FFIEC CRA
Year: 2024

- Insufficient Data
- Not Eligible
- Low Income
- Moderate Income

Shaded by: Census Tract, 2022

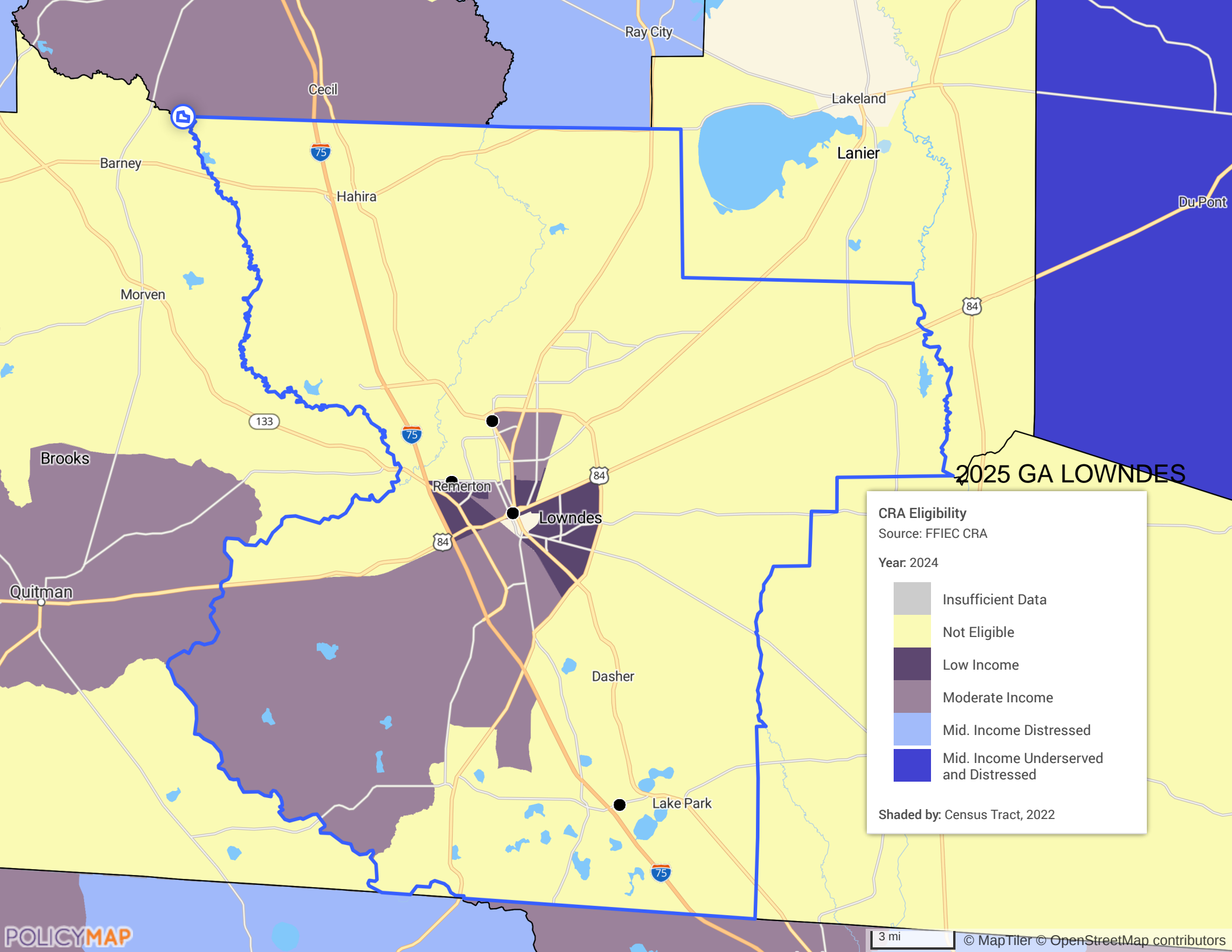

2025 GA LOWNDES

CRA Eligibility
 Source: FFIEC CRA
 Year: 2024

- Insufficient Data
- Not Eligible
- Low Income
- Moderate Income
- Mid. Income Distressed
- Mid. Income Underserved and Distressed

Shaded by: Census Tract, 2022

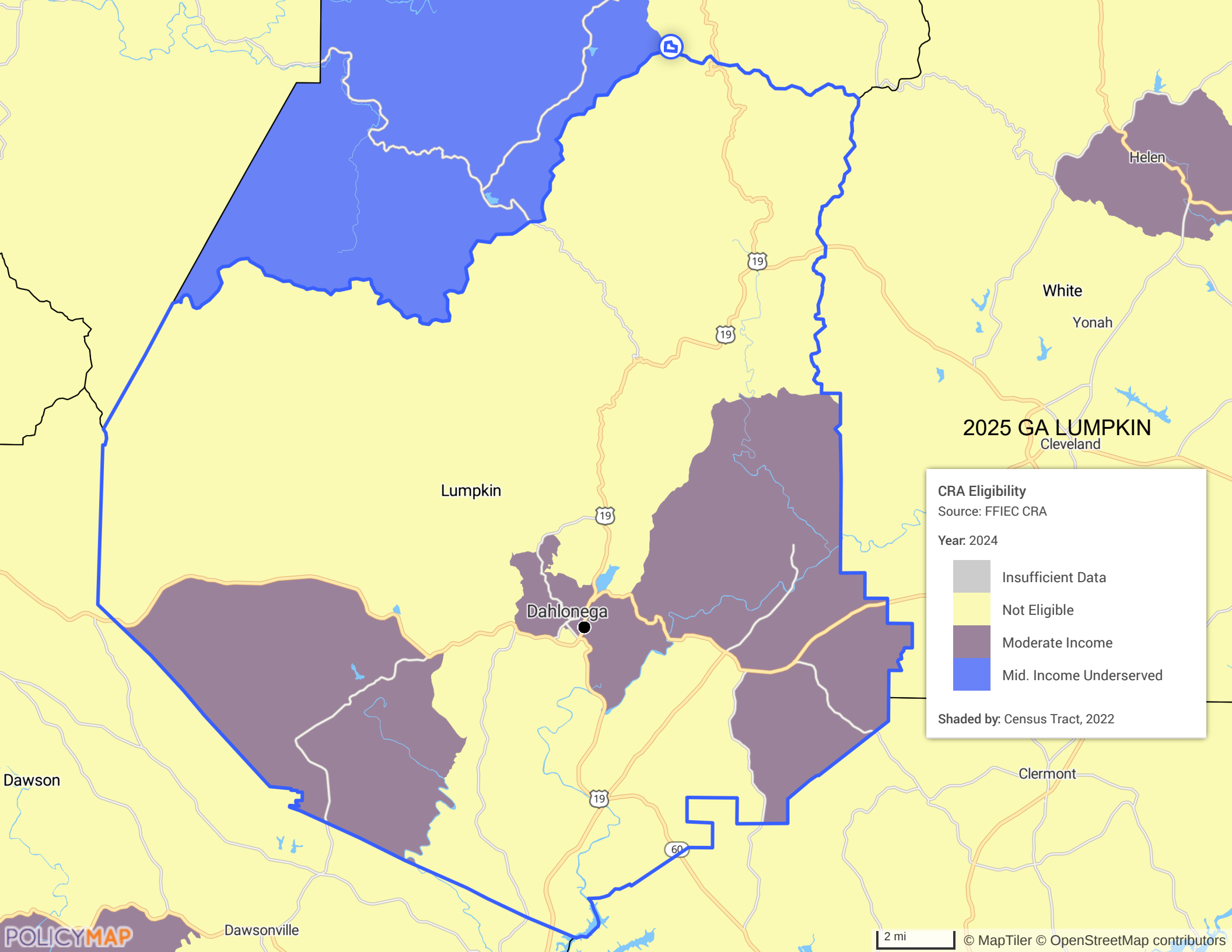

2025 GA LUMPKIN

CRA Eligibility
Source: FFIEC CRA
Year: 2024

- Insufficient Data
- Not Eligible
- Moderate Income
- Mid. Income Underserved

Shaded by: Census Tract, 2022

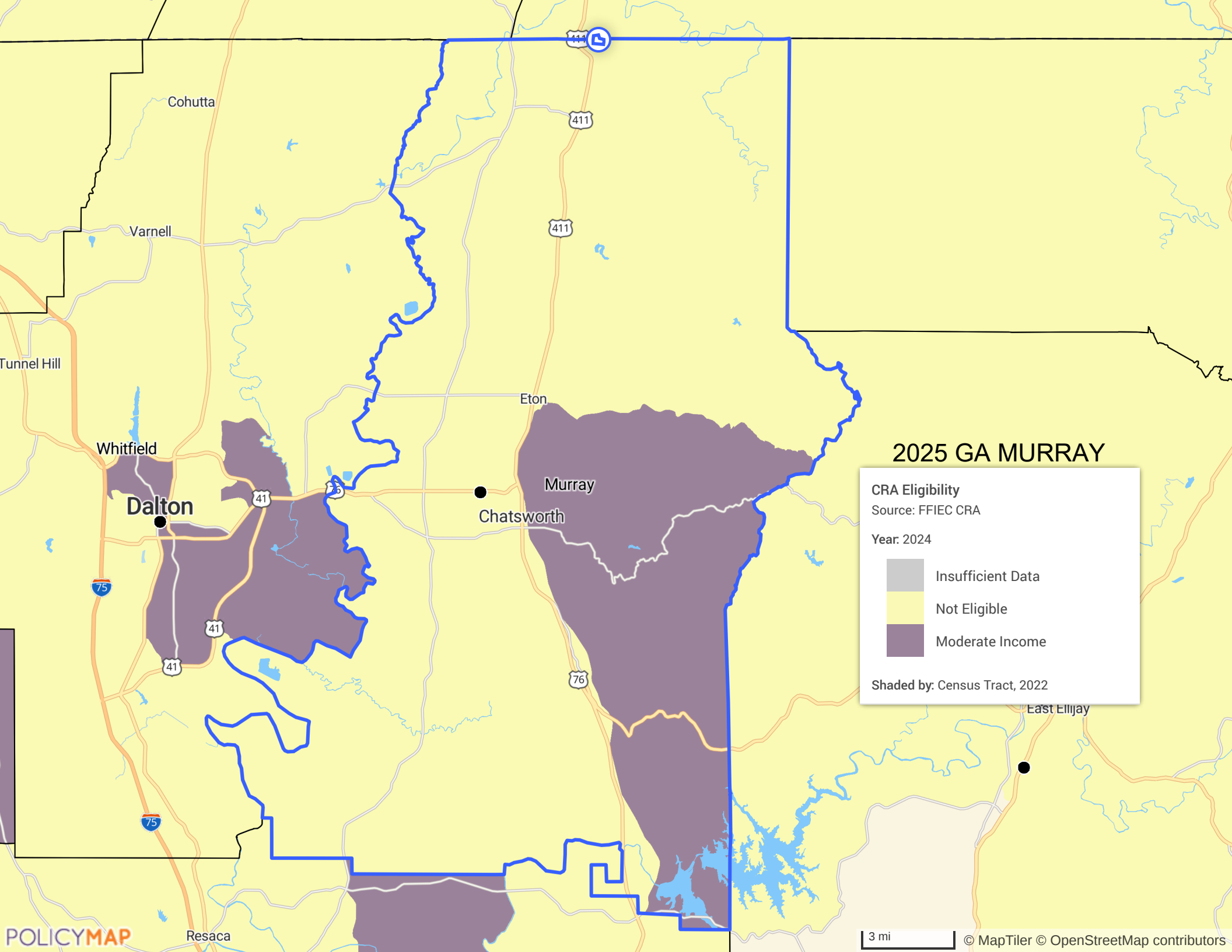

2025 GA MURRAY

CRA Eligibility

Source: FFIEC CRA

Year: 2024

- Insufficient Data
- Not Eligible
- Moderate Income

Shaded by: Census Tract, 2022

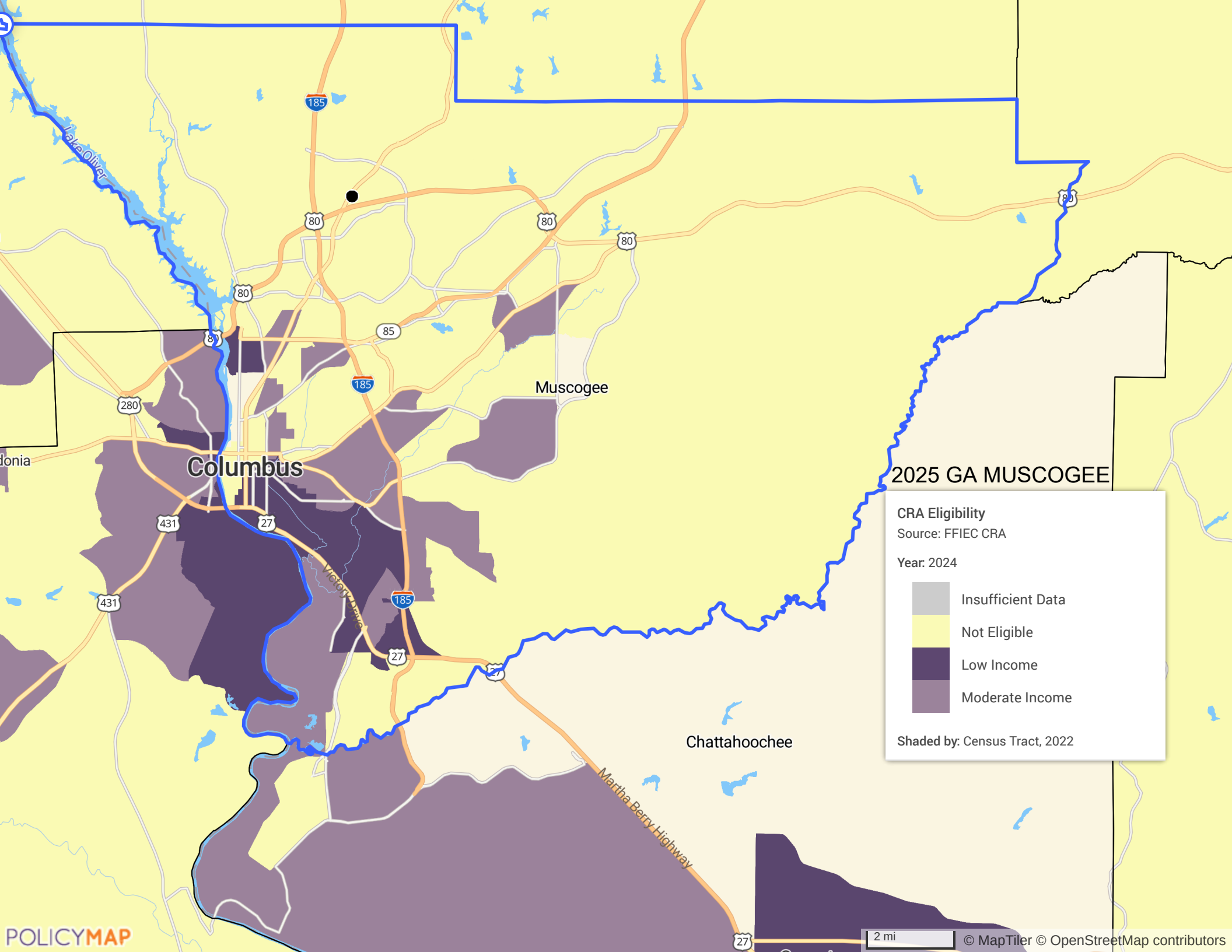

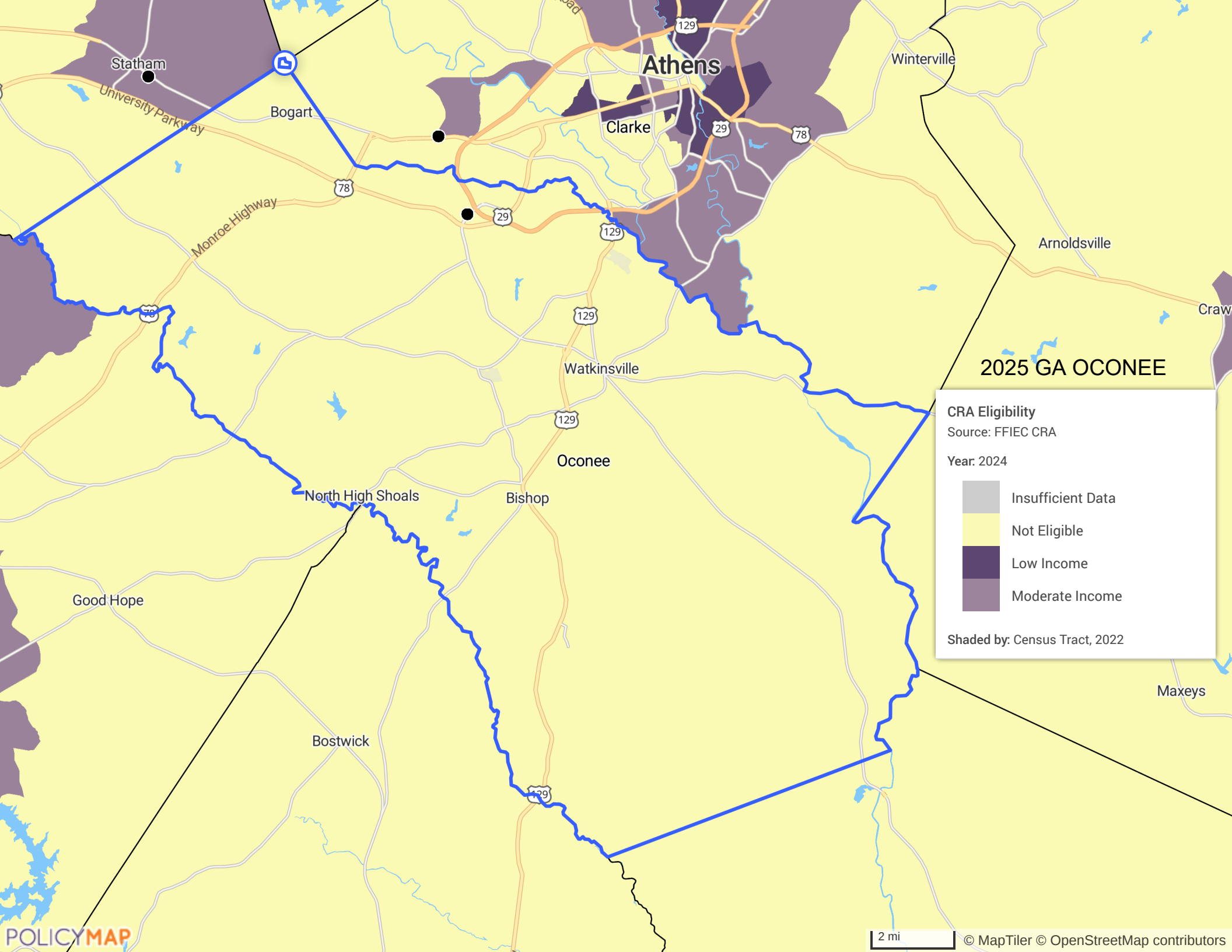

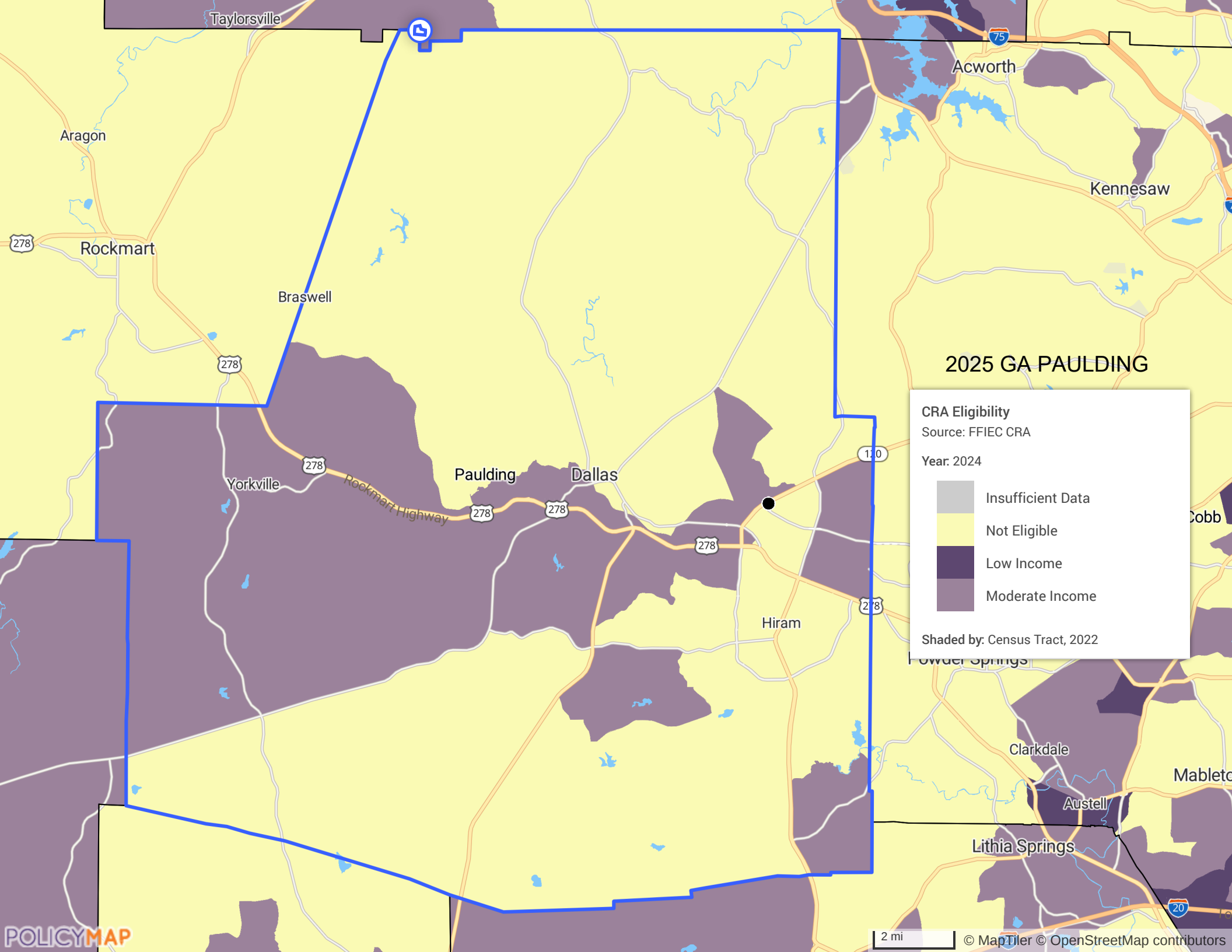

2025 GA PICKENS

CRA Eligibility
Source: FFIEC CRA
Year: 2024

- Insufficient Data
- Not Eligible
- Moderate Income

Shaded by: Census Tract, 2022

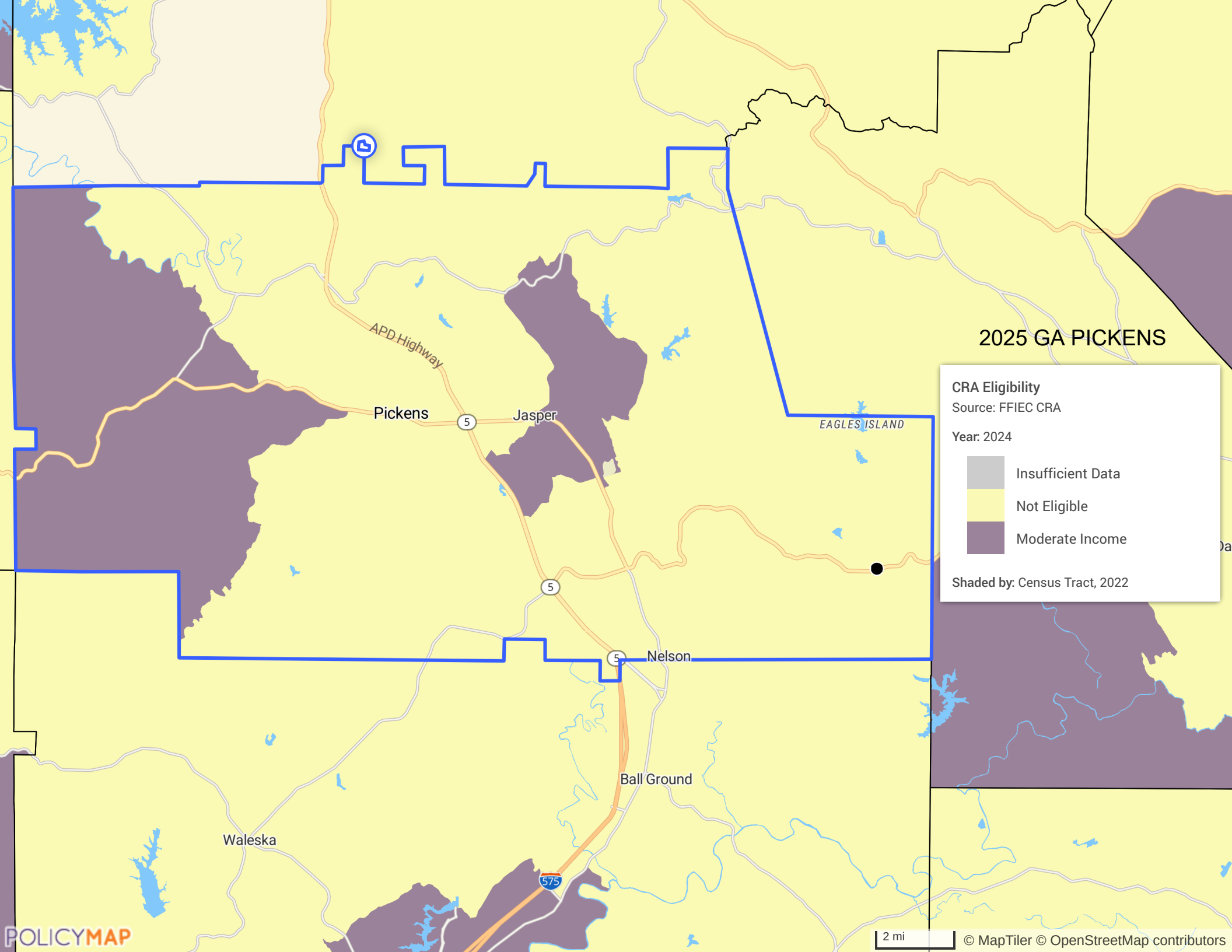

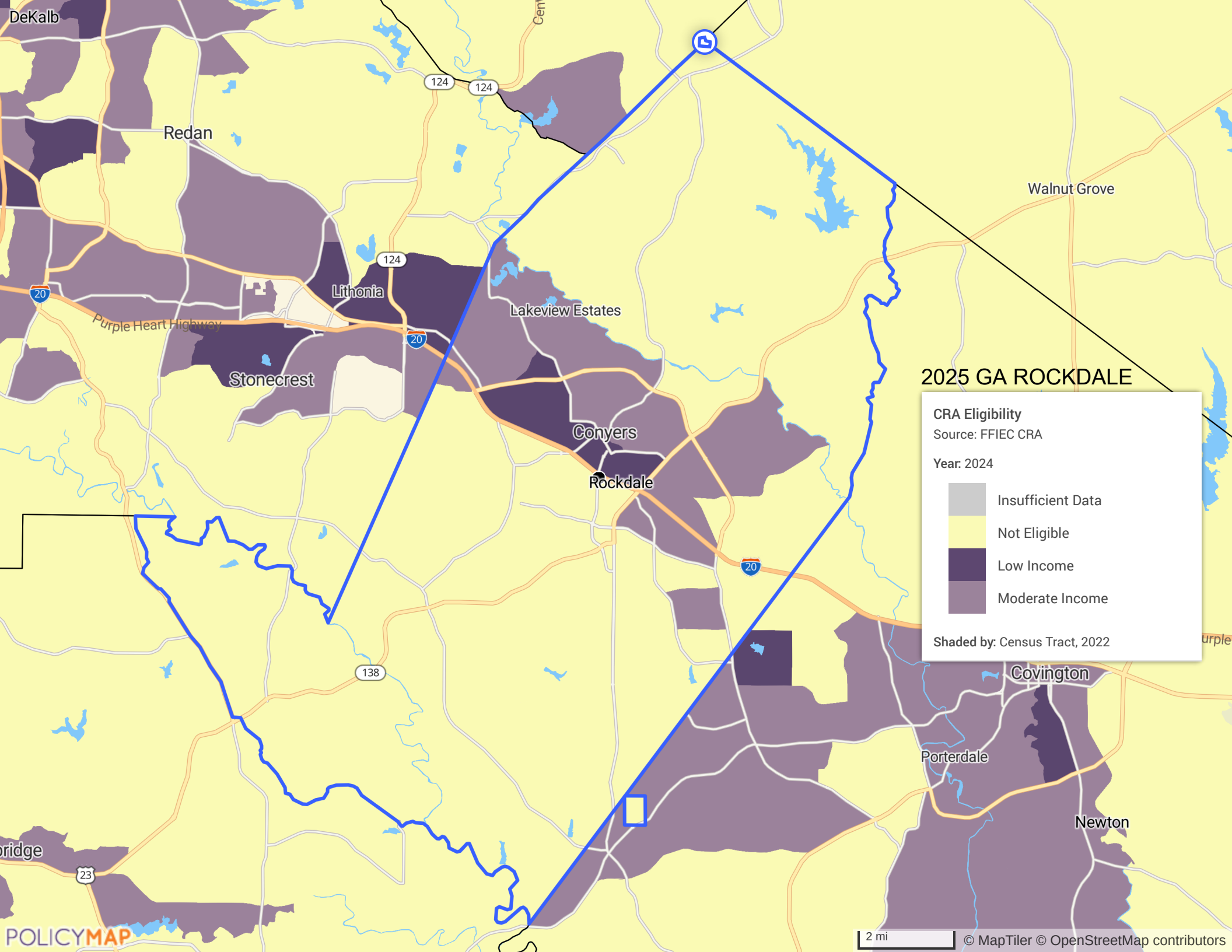

2025 GA ROCKDALE

CRA Eligibility
Source: FFIEC CRA
Year: 2024

Light Gray	Insufficient Data
Yellow	Not Eligible
Dark Purple	Low Income
Medium Purple	Moderate Income

Shaded by: Census Tract, 2022

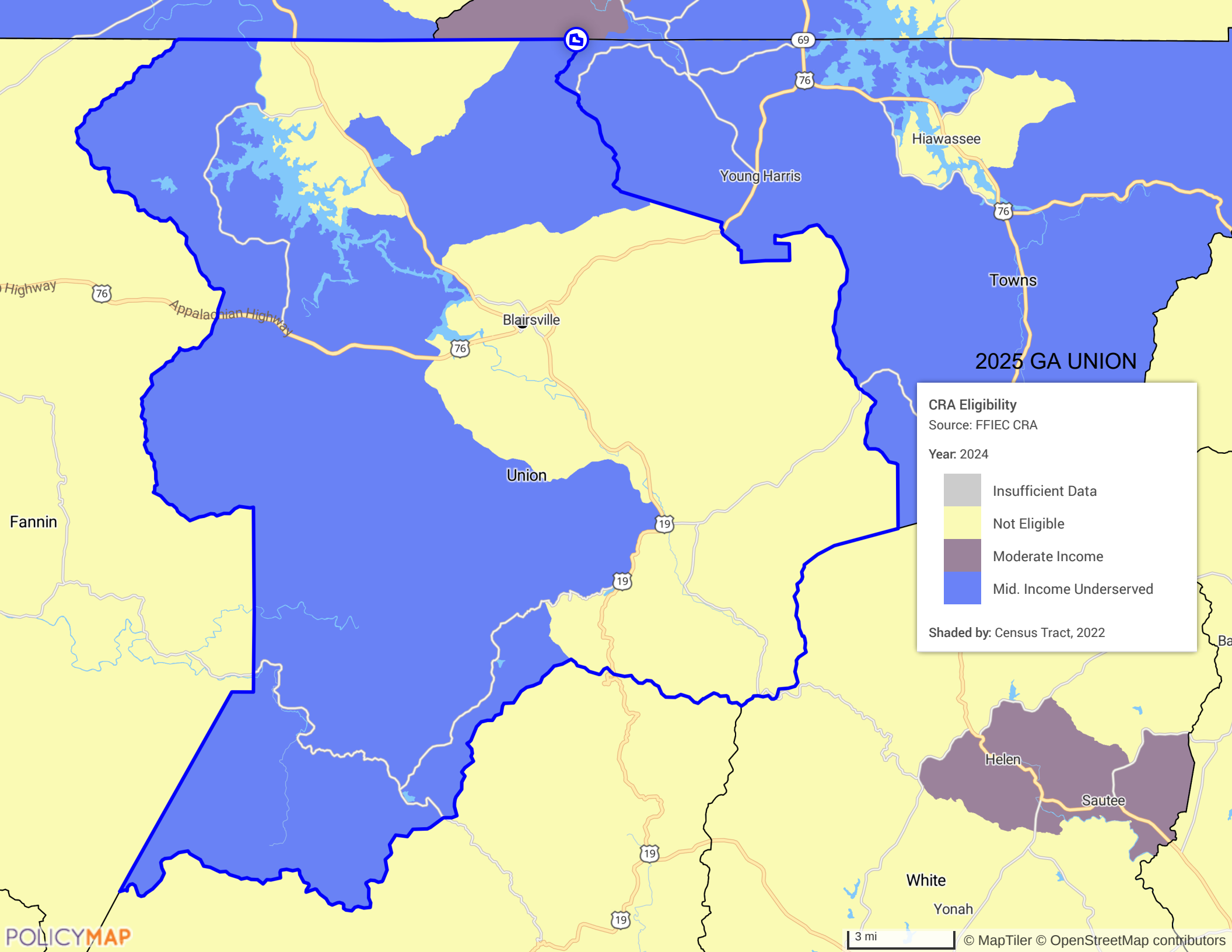

2025 GA UNION

CRA Eligibility
Source: FFIEC CRA
Year: 2024

- Insufficient Data
- Not Eligible
- Moderate Income
- Mid. Income Underserved

Shaded by: Census Tract, 2022

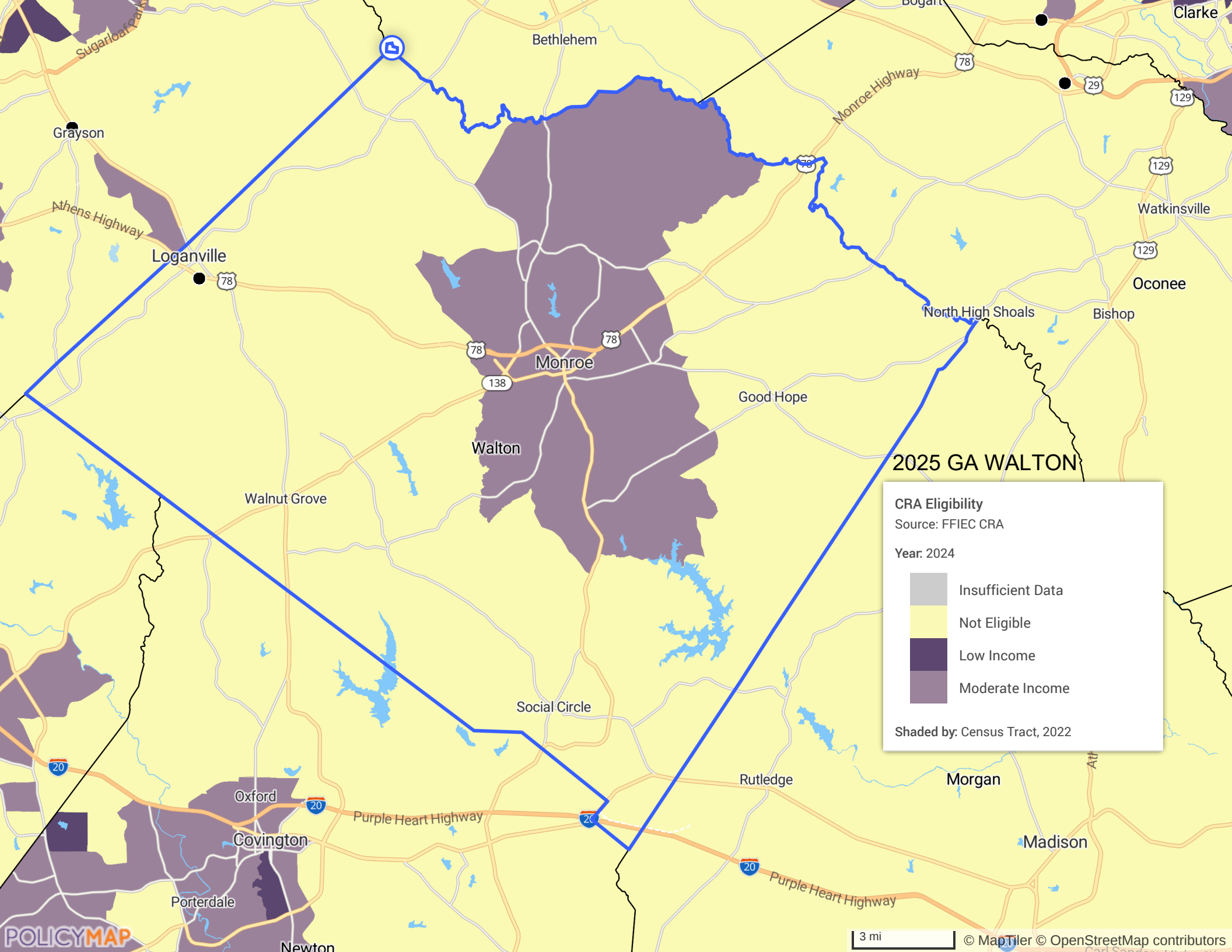

2025 GA WALTON

CRA Eligibility
Source: FFIEC CRA
Year: 2024

- Insufficient Data
- Not Eligible
- Low Income
- Moderate Income

Shaded by: Census Tract, 2022

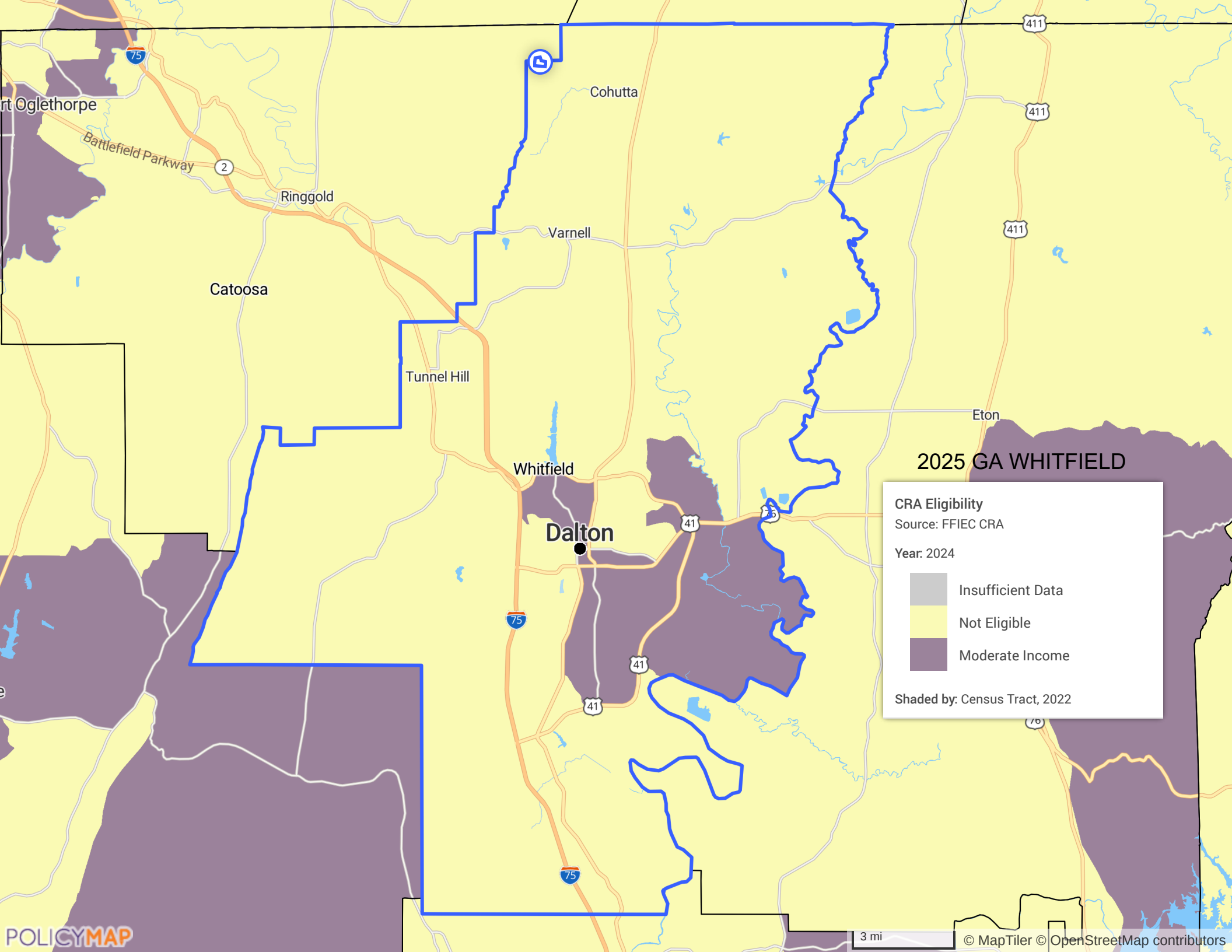

2025 GA WHITFIELD

CRA Eligibility
 Source: FFIEC CRA
 Year: 2024

- Insufficient Data
- Not Eligible
- Moderate Income

Shaded by: Census Tract, 2022